LAST EDITION.

The Daily Courier.

PRICE 2 CENTS.

Connellsville's Biggest and Best Newspaper. Sworn Average Daily Circulation Last Week, 6,133

VOL 16, NO 1 CONNELLSVILLE, PA SATURDAY EVENING NOVEMBER 10 1917 EIGHT PAGES

NEW RUSSIAN CABINET FORMED WITH LENINE AT HEAD; THREE MONTHS' ARMISTICE PLANNED

No Clashes As Yet Reported Between Maximalists and Kerensky Cabinet.

MOSCOW WITH NEW PARTY

Berlin, in Official Statement, Mentions No Attempt on Part of the German Forces to Take Advantage of Chaos in the Russ Nation.

By Associated Press

PETROGRAD, Nov 10—The All-Russian congress of workmen and soldiers delegates is reported unofficially to have named a cabinet composed of Bolsheviki and then adjourned The cabinet is headed by Nikolai Lenine as premier, and Leon Trotzky holds the post of foreign minister

The cabinet will serve until the constituent assembly approves it or selects a new one

An immediate armistice of three months will be offered by the Maximalist government of Petrograd During this time Nikolai Lenine, leader of the Maximalists plans that representatives elected by the people of all nations will settle the questions of peace Lenine's government is willing to consider proposals for a just peace from either side

Moscow, the ancient capital of Russia, is reported to have gone over to the revolutionists The garrison has supported the revolutionary committee there in taking over government offices Conditions in Moscow and Petrograd are reported to be quiet.

The Bolsheviki element in the peasants congress and the workmen's and soldiers organization is meeting opposition from the Petrograd municipal council and the Maximalists The opposing faction will not acknowledge the authority of the Maximalists and are said to be planning an appeal to the Russian nation regarding the Petrograd revolt A cabinet has been named by the Bolsheviki with Lenine as premier

As yet no clashes between the Maximalists and the supporters of the Kerensky cabinet are reported and the whereabouts of Kerensky is still in doubt

The Russian war office has not issued an official statement for several days Berlin in its statement however mentions no great activity on the eastern front and there are no reports that the Austro-Germans have taken advantage of the disorder in Petrograd to make a determined attack at vital points between the Black and Baltic seas A report from Copenhagen says the Germans have occupied Aland island at the entrance to the Gulf of Bothnia which lies between Sweden and Finland

Italy's armies under a new commander General Diaz are in their new positions probably along the Piave river, ready to offer stubborn resistance to the Austro German invaders British and French troops have arrived in Northern Italy and will aid in beating back the invaders and capturing Venice and the rich manufacturing districts in Lombardy and Piedmont Berlin reports he Teutons advancing toward the Piave through hill and over plain and capturing that the Italian withdrawal in the Carnia Alps has not yet halted

AMBASSADOR'S REPORTS ON RUSSIA DEVELOP NOTHING NEW

WASHINGTON Nov 10—The first reports from American Ambassador Francis on the upheaval in Russia arrived today but added nothing to the news dispatches already received

The ambassador's dispatches filed on November 7 and November 8 said that up to that time all the ministries of the provincial government except Kerensky had been arrested

American representatives of the Red Cross in Petrograd were all safe and no mention was made of any harm befalling other Americans

Although the city was quiet when he sent his report, he indicated it was then too early to secure a definite idea of conditions

Until the situation has been more clearly defined there will continue a practical suspension of official relations with Russia It was explained that to continue negotiations now was impossible because it is not known just who is in power in the different departments.

To obtain information from the country beyond the limits of Petrograd Mr Francis reported was next to impossible because the wires were all in control of the Bolsheviki

COALITION GOVERNMENT IN GERMANY COMPLETE.

BERLIN Nov 10—Karl Helferich the vice chancellor has capitulated and political peace once more has been restored the cabinet containing Count von Hertling as chancellor Freidrich von Payer as vice chancellor and Herr Friedberg as vice president of the Prussian ministry means a virtual coalition liberal government

Chancellor von Hertling returned today to Munich where he will assist in the reorganization of the Bavarian ministry from which he retired His first public appearance as chancellor is expected to take place when the Reichstag holds its first session November 22

BRITISH PUSHING WAY TO CREST OF PASSCHENDAELE.

BRITISH FRONT IN BELGIUM Nov 10—The British troops which attacked this morning in the Passchendaele area were reported at an early hour to have battled their way forward as much as 800 yards at some points The British passed many strongly fortified farms north and northwest of Goeberg At this point they were fighting nearly half a mile from their jumping off place The line was pushed north along the Passchendaele ridge almost to the point where the highest crest starts sloping downward

Today's operations were carried out on a 1,500 yard front for limited objectives which had been virtually all gained by 10 o'clock

FRENCH REPULSE GERMAN ATTACKS NORTH OF RHEIMS

PARIS Nov 10—German troops undertook a series of advances last night against French positions northwest of Rheims says today's official report They were repulsed by the French

SEVERE STORM DOES NOT PREVENT BRITISH ATTACK

LONDON Nov 10—The British made an attack this morning on the Flanders front near Passchendaele The war office announces that early reports indicate good progress The announcement follows

At sunrise our troops attacked German positions northwest and north of Passchendaele The first reports indicate good progress The weather is stormy with heavy rains and high winds

MILLER TRAINING WITH ENGINEERS IN ILLINOIS.

Neil Miller of Scottdale formerly stenographer to Chief Clerk W O Schoonover of the Baltimore & Ohio here who went to Camp Lee with the third quota has been transferred from there to a regiment of engineers in training in Illinois

LEISENRING PRINCIPAL IS CALLED IN DRAFT.

W E Tietbohl principal of the Dunbar township high school has been called in the draft at Williamsport Pa. his home town

Mr Tietbohl has been gone about a week during which time R K Smith, supervising principal has been in charge of the high school

"BILL" BALL, UNITED STATES ENGINEER, HERE.

William Ball in the United States Engineering service was in Connellsville for a while today Bill is on his way from Fort Logan, Colorado, to Washington D C He enlisted in the Fifteenth Engineers of Pittsburg but was not called when that regiment mobilized He was called to the colors however in September while in Kansas City at the same time when other engineer reservists of Connellsville were ordered out

Not a Slacker.

Rex McMillan charged with being a slacker was released from the Dunbar lockup following receipt of a telegram by Squire J R Foltz of Dunbar from the sheriff of Sullivan county Tennessee to the effect that McMillan had registered in Bristol Tenn

TEUTONS REACH PIAVE; MAY TRY TO OUTFLANK ITALIANS' LINE THERE

Asiago Captured, Breaking of Italian Front Here Means Retirement From Plain.

By Associated Press

BERLIN Nov 10—The Austro-German forces invading Northern Italy have reached the Piave river Asiago has been captured

The Piave river has been reached all the way from Susegana to the Adriatic

Asiago is on the Trentino front, 20 miles west of the Piave river along which the Italians have been expected to fight a decisive battle The capture of Asiago indicates that the Germans and Austrians have begun an offensive on the Trentino front in an effort to outflank the Piave line

The breaking of the Italian front at this point probably would entail retirement of the Italians from the Piave line

Susegano is at the foothills of the Alps The Germans have reached the Piave all along its course over the plains of Northern Italy

TEUTONS CHECKED IN LEDRO, ITALIANS BLOW UP BRIDGES

ROME Nov 10—The enemy has been checked in the Ledro valley the war office announces A hostile thrust in Brocon in the Tesino basin also has been checked From Susegana to the sea the Italian rear guard disengaging themselves from the enemy crossed the Piave river blowing up bridges

An Italian rear guard force which had been surrounded at Lorenzago succeeded in forcing its way out

BRITONS TAKE ASKALON; 10,000 TURK CASUALTIES

LONDON Nov 10—The British army in Palestine pursuing the defeated Turks has made further extensive gains the war office announces Askalon has been occupied

The Turkish casualties exclusive of prisoners are 10,000 The number of guns captured has been increased to more than 200

HIGH SCHOOL LOSES

Wilkinsburg, Held in First Half, Scores 20 in Second.

Connellsville high was defeated by Wilkinsburg high at Wilkinsburg this morning by a score of 20 0 Wilkinsburg made three touchdowns in the second half after the local boys had played the game of their lives in the first part, holding their opponents to a scoreless tie

One of Wilkinsburg's touchdowns was on a fluke and the last score was made just 10 seconds before time was called in the last quarter Only the first score was earned Hugo a speedy halfback starred for Wilkinsburg

The field was in bad shape being slippery and muddy Connellsville put up its best game this season and threw a real scare into Wilkinsburg

This afternoon the boys will witness the big Pitt W & J game at Forbes Field Pittsburg Among the local people who went down for the two games were B I Miller Albert Brickman Richard Towzey Christ Jim Earl Wishart, Damon Critchfield Lawrence Francis, Harry Butler of Dunbar Dr D D Brooks Louis Goodman E R Kooser and Lennie A. Hicks

PURPLE CROSS POSTERS

Plan to Embalm War Victims' Bodies Explained.

Posters calling attention to the purposes of the Purple Cross during the war have been received by Funeral Director I C Mitchell and displayed in the windows of C Roy Hetzel's drug store the Title & Trust bank Leward Enos cigar store and Mr Mitchell's office

They call attention to the fact that petitions calling on Congress to pass the proposed law permitting the Purple Cross to send qualified undertakers and embalmers to the front lines during the war to embalm bodies of men killed in action are inside to be signed

The Purple Cross aims to finance this tremendous task of providing decent burial for most if not all of the men who fall before German guns It will maintain its representatives at the front and care for their dependents if any of them should also fall

Mr Mitchell has been a member of the Purple Cross for some time

Can't Search Bags For Booze.

WASHINGTON Nov 10—While awaiting a court decision on whether it violates the bone dry law for a traveler to carry liquor into prohibition territory a part of personal baggage Attorney General Gregory has ordered that searches of baggage by federal agents without warrants shall cease at once

Trucks Collide.

One of the Yough Brewing company's trucks crashed into J M Young's grocery truck early this afternoon on Pittsburg street just north of Crawford avenue The Yough machine was badly disabled the radiator windshield and lights all being smashed No one was hurt Each driver declined to take the blame for the accident

Against Cutting R. R. Service.

HARRISBURG Nov 10—Protest were made to the Public Service Commission today against reduction of passenger service by the Erie R R

WAR TAXES CAUSE A DECIDED SCARCITY OF PENNIES HERE

The addition of a penny here two pennies there and perhaps three or four cents somewhere else as war tax has caused a shortage of coppers Not that there are not enough in circulation to meet the needs of the situation created by the tax but the need for pennies has caused people to save them and thousands on thousands are thus taken out of general circulation until the holders need them.

At Scottdale the shortage was so acute yesterday that a local bank was appealed to for a supply but it did not have enough for needs locally and could not help out Scottdale banks will have to get a supply from the mint

Newspapers now are appealed to for their circulation receipts and penny vending and weighing machines are opened oftener than they used to be Pennies are needed everywhere on the street cars at the trains in drug stores and cigar stores If the patron does not have the exact amount necessary the store man must have the change

Pennies which always were unpopular with street car conductors have to be handled extensively by those on the long distance runs

ALL DOUBT AS TO LEGALITY OF $6 COKE IS REMOVED

Fuel Administration Confirms Announcement By War Board.

DIFFERENTIALS ARE FIXED

Between Furnace, Foundry and Crushed Coke, Sellers Must Pay Jobbers' Commission Without Adding to the Price. Outside Districts on Ratio.

By action of the Fuel Administration yesterday all doubt as to the legality of the fixed price of coke about which certain differences of opinion has arisen has been removed At the same time the differentials between furnace foundry and crushed coke were established and the ruling made that jobbers commission shall be paid by the seller of coke and shall not be added to the government price which is intended to be net to the consumer plus freight and wagon delivery charges where the latter are made

The War Industries Board having announced the fixing of the price of furnace coke at $6.00 under direction of the President the point had been raised by some coke operators that such proceeding was not authorized the Lever bill expressly providing that the President alone has authority to fix the price To definitely dispose of these objections the Fuel Administration issued a ruling confirming the price of $6 00 for Connellsville furnace coke and at the same time fixed the maximum prices for coke made outside of the Connellsville region on a basis to be determined by the ratio existing between the average price of contract coke and the average contract price of coal in such districts prior to the war The order and ruling of the Fuel Administration covering these matters is as follows

The maximum prices for coke made in ovens without by product recovery east of the Mississippi shall be Blast furnace coke $6 foundry coke 72 hour selected $7 crushed coke over one inch size $7.50 The maximum prices for various grades of beehive coke made in districts other than that described heretofore shall be in the same ratio to the established price of coal from which the coke is made as the average contract prices of the same grade of coke had to the average contract prices of coal during the years 1912 and 1913

In each case the price shall be understood as the price per ton of 2,000 pounds f o b cars at the plant where coke is manufactured All the maximum prices mentioned herein shall apply to car lots sold to dealers for wagon delivery any commissions paid to selling agencies or margins allowed to jobbers shall be paid by the vendors and shall not be added to the prices established hereby In all cases where wagon delivery is made either the coke producers or by dealers a reasonable charge for such handling and delivery may be made such charge shall be subject to the approval of the Fuel Administration

$250,000 Fire at New Rochelle

NEW ROCHELLE N Y Nov 10—Fire in the business section here early today destroyed several stores and then carried two blocks by spread to a nearby residence section destroyed five houses and damaged two other The loss will be $250 000

Unfilled Orders Decrease.

NEW YORK Nov 10—Unfilled orders of the United States Steel Corporation on October 31 last were 9,009,675 tons This is a decrease of 823,802 tons from the orders of September 30 and is the sixth successive monthly decrease

The Out Cranberries

Cranberry sauce as a part of the Thanksgiving dinner is frowned on by the food administration because of the large amount of sugar needed to sweeten it

Weather Forecast

Partly cloudy tonight Sunday probably local rains is the noon weather forecast for Western Pennsylvania

Temperature Record.

	1917	1916
Maximum	[illegible]	72
Minimum	32	31
Mean	[illegible]	[illegible]

RENNERS VISIT SOLDIERS' AND SAILORS' CAMPS

Local Voting Commissioner and Wife See Local Men at Norfolk.

BIG JOB TO RECORD VOTE

Thousands of Pennsylvanians at Camp Gordon. Far More Than Harrisburg Thought Their Would Be; Many Soldiers Do Not Vote

Attorney J Kirk Renner returned to Connellsville last night after visiting the soldier vote of all the Pennsylvanians at Camp Gordon Atlanta Ga While in the south Mr and Mrs Renner visited Camp Hancock Augusta Ga where Company D is stationed and Norfolk Va where John P Kephart Rockwell Dull and Ben Campbell of the Naval Reserve are in training

Mr Renner reports that the boys at Camp Hancock are looking mighty fine They are all pictures of health and some mothers would not know their sons in the company could they see them now The boys have a splendid camp too he says the whole affair seeming a camp full of thousands of soldiers in training was a most inspiring and impressive sight to him

There proved to be thousands of Pennsylvanians at Camp Gordon more than Harrisburg authorities had thought there were It was quite a job to take their votes as all were unassigned and scattered over all from this state but as soon as an officer called off the counties in alphabetical order and soldiers would detach themselves and form little groups for each of the counties from Fayette there were between 80 and 90 men Of these 75 voted four of the votes being from Connellsville

As for the mosquito fleet boys at Norfolk they were also doing well Mr Renner said John Kephart has received some sort of a promotion though just what position he holds Mr Renner does not know

At Camp Hancock the County Boys only regret is that Robert Bob Morton was forced to come home The captain is very popular with the boys Mr Renner said and they do not feel right without him there

The elections were conducted on Tuesday the men being given the period of election hours off from their regular duties The men from each company at Camp Gordon voted separately the soldiers choosing their own election board establishing their own polls and conducting the election themselves Two poll books were made up for each county One was filed Wednesday morning at 11 o'clock to the prothonotary of the county and the other delivered at the capitol at Harrisburg by Mr Renner yesterday

The blank ballots were given the soldiers and each commissioner carried with him pamphlets containing the names of the municipal candidates for districts all over Pennsylvania Contained in these pamphlets were the names of judges Work and Van Sweringen the poor director and our commissioner candidate in Connellsville and the mayor and council candidate in Connellsville The pamphlets did not include the name of school board candidates and unless the soldiers knew some war runner for the place they could not vote for school director

FITLER'S WAR

Negro Slacker Would Rather Face Bullets Than Remain in Lockup

Sam Jackson colored alleged slacker who is being held in the police station here until word concerning him is received from the Youngstown O local draft board this morning declared to Chief of Police B Rolter that he would rather go to the battlefield at Flanders than remain longer in the lockup Jackson has been confined here for exactly one week

Dunbar Boys Enthusiastic

J Espey Sherrard principal of the Dunbar township high school yesterday morning outlined the Y M C A war work plan When he showed and called for volunteers for themselves to act as solicitors next three months for the work among the boys in training camps and the men there scores of boys participated and 30 of them immediately signed the pledge card

Y. M. C. A. WAR WORK FUND CAMPAIGN IS TO BEGIN MONDAY

Mass Meeting to Help Workers Throughout Country During Next Year

Roster meetings for the Y M C A war work fund campaign will be held throughout the country next week There will be a meeting for Connellsville and the surrounding territory in the Y M C A parlors Monday evening at 7 o'clock when the campaign will be launched in this district and the quota for this district will be apportioned that the Connellsville district will have to raise to do its share in the nation's work for the fund

The campaign for $35,000,000 which will equal a tenth of the Red Cross war fund campaign Mobilization of the unmanned portion of the work the Y M C A is undertaking is said at headquarters to be forced by the stupendous proportions that the army which will come into being next week

A big mass meeting will be held Monday evening at Star Junction in the interest of the Washington Coal Coke company Italian band will furnish music and there will be speaking by officers of the Y M C A war activities The executive committee of the Star Junction consists of Chas Bee president Dr Cratha Edward Snyder J W Wagner of Dunbar Jos Cousin Max Rhode Martin Horner Pat Brett and Geo Moore

Meetings will be held in Dunbar and Leisenring tomorrow night to explain the purpose of the campaign The Dunbar meeting will be held tomorrow evening in the Methodist Episcopal church

The Leisenring meeting will be in the Dunbar township high school auditorium tomorrow evening at 7 o'clock Speakers will present the object of the campaign and very prominent citizens are expected to unite in lending assistance toward making the drive a success The meetings will be held and the directors of the following committee John Barnes Howard Clark Ben Miller and Charles Franks

Other meetings to be held tomorrow and Sunday evening are those at Fort Vernon Hill Mount Braddock Perryopolis Vanderbilt Dawson Meeting will be held in Dawson at 2 o'clock and a Brownsville at 3 o'clock

Practically all the local ministers will mention the Y M C A campaign from the pulpits tomorrow Several will preach sermons on the work of the organization

LIST OCCUPATIONS

Report on Work of All Draft Registrants Required From Local Boards

Local draft boards are now receiving orders from Provost Marshal General Crowder requiring them to make up summaries of the occupations of all registrants in their districts The summaries must be delivered and sent in within six days and this means an immense lot of work for the board members

Every possible occupational classification is included in the list furnished of the boards for each occupation represented in the district the board is required to report the number of men who have been called for examination the number called and passed and the number still to be called and important information

NAB BOGUS OFFICER.

Youth Who Lolled in Chicago Clubs Now in Jail

By Associated Press

CHICAGO Nov 10—Francis Toomey who for seven weeks has posed as an army officer and as such has received favors at exclusive clubs in Chicago today is in jail and according to the federal authorities has confessed to passing numerous worthless checks and to unpaid house accounts and taxicab bills

Toomey claims to have formerly resided in Buffalo N Y

Veteran Admitted to Post

Amos Wellington 72 years old of Vanderbilt was admitted to William J Jourdan Post No 104 G A R at regular meeting yesterday afternoon Mr Wellington served in Company D 110th Maryland Infantry during the Civil War He was a member of the post prior to the present time

Is Your Old Girl Missing

Mabel Pauline Hoover 14 years old of Wilkinsburg disappeared from home November 6 and has not returned

BULLSKIN CORN AND COLT SHOW IS A BIG SUCCESS

Detailed Report of Community Meeting at Mud School House.

ZELLMOR AGAIN CHAMPION

Eighty Two Bushels of Shelled Corn Is Champion's His Record Banks Provide Prizes for Contests With Nucleus of Bank Accounts.

A detailed report of the results of second annual Bullskin township community corn and colt show which was held at Mud school house last Saturday the results of which have been published in this paper from time to time Those in charge of the affair declared that it was a great success and marked a forward step in Bullskin township agriculture

William Zellmor for the second time proved to be the champion boy corn grower in Bullskin township having raised 82 bushels of shelled corn to the acre Ivan Miller was the champion girl grower in the township Emerson Kinnear had the champion ship in the male and female classes Alvin Rhodes winners prize in the farmers 10 ear exhibit of yellow corn

The convention was spent arranging exhibits and correcting reports and addresses for the boys and girls club work Noon time dinner was served after which came the judging of corn colts and hogs The judging of hogs and placing of corn was in charge of Dr D H Hay representative of Agricultural Extension department of State College

A community meeting was held in Paradise church after the judging of the product The meeting was addressed by John S Carroll county superintendent of schools James Robinson assistant superintendent of schools Farm Agent P L Dougherty county farm agent and Rev Judwick N Y von then presented the prizes Misses Ora and Marie Dellmiller sang

The following are results of the competition in detail

Boys Corn Growing Contest—Shelled Corn Prizes—First honors William Zellmor 82 bushels $100 bank account donated by Mt Pleasant Savings & Trust Company second honors Lloyd Mothers 70 bushels $10 00 bank account donated by Mt Pleasant First National Bank third honors, Orlo Mildred 69½ bushels $7 00 bank account donated by Mt Pleasant People's National bank fourth honors Eugene Rhodes 61 bushels $6 00 bank account donated by Scottdale Broadway National Bank fifth honors Earl Detwiler 58 bushels $5 00 bank account donated by Scottdale Trust company sixth honors Harry Winslow 60 bushels $4 00 bank account donated by Scottdale Trust company seventh honors Raymond Pocibaugh 50½ bushels $3 00 bank account donated by Scottdale Broadway National Bank

Pig Feeding Contest—Six prizes for this contest were donated by the Scottdale First National Bank and each winner is on a bank account First Evelyn Miller $5 00 second Gertrude Wadsworth $4 00 third Elizabeth Poorbaugh $3 00 fourth Bernice Duvel $2 00 fifth Paul Truxal $1 00 sixth Mary Carnoel $2 00

The largest gain by a pig was made by the one of Evelyn Miller which had a total gain of 56 pounds in 150 days

Colt Show—Three prizes were given for the best colt and mare colt Horse colt Emerson Kinnear $5 00 Kathryn Lyons $3 00 Herman Bowman $1 00

Mare colt—Emerson Kinnear $4 00 Joseph Baker $3 00 Joseph Krouse, $1

Farmers Corn Exhibit—Austin Rhodes $7 00 Emerson Kinnear 50c, Curtis Wadsworth white ribbon.

Candy to Cost More

[illegible] and packs [illegible] candy [illegible] 100 candy [illegible] at the [illegible] price [illegible] One popular [illegible] will [illegible] Jump [illegible] is attributed to [illegible] of sugar

SEVEN DEAD, NINE WOUNDED WHEN GERMAN AVIATORS ATTACK FRENCH HOSPITAL

Dunkirk Again Attacked, Six Casualties Resulting, Statement Says.

50 BOMBS ARE DROPPED

By Associated Press

PARIS Nov 10—German aviators last night dropped bombs on a French hospital at Furdcoote Department of the Nord killing seven persons and wounding nine

Dunkirk was again bombarded six casualties resulting The following official announcement was made

Enemy aviators threw down 50 bombs in the region of Dunkirk Three persons were killed and three wounded

The hospital at Furdcoote also was attacked by German aviators who threw down incendiary bombs Seven persons belonging to the hospital staff were killed and nine wounded

Glen Fisher Enlists

Glen Fisher of Scottdale enlisted in the United States Army in Pittsburg yesterday

33 VOTES FOR FRANCIS AT CAMP HANCOCK MAY GIVE HIM PLACE ON SCHOOL BOARD

Latter's Lead of [illegible] Votes Overcome By Soldiers' Ballots.

OTHERS STILL TO REPORT

[illegible] of the [illegible] to votes [illegible] on [illegible] made votes [illegible] has on [illegible] lead

[illegible] under way at Camp Gordon Georgia [illegible] Lee have not been [illegible] The vote may effect some [illegible] the final totals

The soldiers had no ballots and if they did not know who was running for school director or other office at

Church News

THE METHODIST EPISCOPAL church, Rev. G. L. C. Richardson, pastor. The Bible school will convene at 9.45 A. M., Men's classes in the annex. S. B. Henry, superintendent. Our school is a graded school. Sermon at 11 A. M., by the pastor on "The Greatest Book in the World." The Junior League will meet at 3 P. M. The pastor will address the juniors. At 6.30 P. M. there will be a short Epworth League service conducted by the pastor. This will be preparatory to the great "Go-to-Epworth League" rally service in the church auditorium at 7.30 P. M., which will introduce the Win-My-Chum Week services to be held from November 11 to 18 inclusive. The pastor will speak at the rally service on Sunday night and his subject will be "Taking Men Alive or What the Book Has To Say About Life."

—

THE EVANGELICAL ASSOCIATION, South Side, M. B. McLaughlin, minister. Quarterly conference business session on Saturday at 7.30 P. M. Sunday school at 9.30 A. M. Sermons at 10.30 A. M., and 7.30 P. M., by Rev. R. C. Miller of Indiana, Pa. Communion service in connection with the morning worship Y. P. A. devotional meeting at 7 P. M. Prayer meeting at 7 P. M. Prayer meeting every Wednesday evening. A cordial invitation is extended to all.

—

THE FIRST UNITED BRETHREN church. Sunday school at 9.45 A. M. Divine worship at 11 A. M. Morning subject, "The Test of the Master Man." Jr. Y. P. S. C. E. at 2.30 P. M. Sr. Y. P. S. C. E. at 6.30 P. M. Divine worship at 7.30 P. M. Subject, "The Young Man and His Enemies." Quarterly conference tomorrow evening. Dr. J. S. Fulton, conference superintendent, will speak at 7.45. The usual prayer meeting on Wednesday evening will be omitted. All are invited to attend our services. J. S. Showers, minister.

—

TRINITY LUTHERAN CHURCH, Rev. Ellis B. Burgess, pastor. The confirmation class will meet at 9 A. M., and the Bible school at 10.30 A. M. Divine services will be conducted by the pastor at 11 A. M., and 7.30 P. M. The Luther League will meet at 6.45 P. M. Special music at all services.

—

FIRST PRESBYTERIAN CHURCH, J. L. Proudfit, pastor Sabbath school at 9.45. Morning service at 11; subject, "The Care of the Soldier Boy," in answer to the appeal of the War Work Council. Evening service at 7.30; subject, "The Word of His Patience." Christian Endeavor at 6.30. Wednesday evening prayer meeting at 7.45.

—

GERMAN LUTHERAN ST. JOHN'S church on Carnegie avenue and East South street, George Dietz, pastor. Services at 10.30 A. M. Sunday school at 9 o'clock. Services at Morgan Station tomorrow afternoon at 2.30. Confirmation class on Saturday morning at 9 o'clock. All are cordially invited.

—

THE UNITED PRESBYTERIAN church, South Pittsburg street and Morton avenue, Rev. W. J. Everhart, minister. Morning worship at 11 A. M. Sermon topic, "Doing Good" Evening worship at 7.45 o'clock. Sermon topic, "False Peace" Sabbath school at 9.45 A. M. Juniors at 3 P. M. Intermediate Y. P. C. U. at 3 P. M. Senior Y. P. C. U. at 6.15 P. M. Prayer meeting Wednesday evening at 7.45 o'clock.

—

THE METHODIST PROTESTANT church, West Apple street, J. H. Lambertson, minister. Class meeting at 9 A. M. Sabbath school at 9.45 A. M. Rally Day will be observed in our school tomorrow. Our aim is 300 scholars. The Rally Day exercises will be combined with the regular morning services. Hour of service 10.45 instead of 11 o'clock. C. E. meeting at 6.45 P. M. Topic, "Seeking Worth-While Things." In the evening at 7.30 the pastor's theme will be "The Y. M. C. A. and Our Boys in Khaki." Prayer meeting Wednesday evening at 7.30 o'clock

—

TRINITY REFORMED CHURCH, South Pittsburg and Green streets, Rev. C. E. Wagner, pastor. Sunday school at 9.45 A. M. At 11 o'clock the Sunday school and congregation together will observe our annual Reformed Home Mission Day in a service especially arranged, entitled "The Call to Service." Evening worship at 7.30. Subject, "The Church's Desire For National Salvation." Welcome to all services. Mid week service Wednesday evening at 7.30 Following this, the monthly meeting of the Sunday School association. The ninth annual reception and ingathering Thursday evening, November 22.

—

COVENANTER CHURCH, S. B. Houston, pastor. Sabbath school at 10 A. M. Morning service at 11 o'clock Subject of sermon, "One of the Heirs." Evening service at 7.30. Sermon topic, "The Knowledge of Christ." C. Y. P. U. at 6.45 P. M. Topic, "Lessons From the Starry Heavens." Prayer meeting Wednesday evening at 7.30.

—

FIRST BAPTIST CHURCH, South Pittsburg street, Wilbur Nelson, pastor. Sunday school at 9.45 A. M. Public worship at 11 A. M. Sermon by the pastor; topic, "Keeping the Home Fires Burning," being a description of the work done by the Y. M. C. A. to safeguard the home ideals of our soldiers in camp and at the battlefront and to promote their physical, mental and moral welfare. Junior meeting at 3 P. M. Young People's meeting at 6.30 P. M. Public worship at 7.30. Sermon by the pastor, "The Secret of Privilege and Power."

Perryopolis.

PERRYOPOLIS, Nov. 10.—The monthly meeting of the Adult Bible class of the Christian church met Wednesday evening at the home of Mr. and Mrs. Ira Blair, and the following program was well rendered: Song, "America;" scripture reading, Miss Helen Simpson; prayer, Howard Adams; song, "Help Somebody Today;" piano solo, Miss Mary B. Echard; reading, Miss Marguerite Stickel; solo, Thurman Hixenbaugh; recitation, Mary Blair; prayer, Miss Helen Marshall; duet, Rera Blair and Helen Armstrong; current events, Bente S. Luce; address, Prof. Fife, solo, Jacob Echard; paper, Fern Carson; piano duet, Mrs. A. M. Werner and Mrs. Bente Luce; talk, Rev. C. G. Huffer; solo, Mrs. Wm. Werner. At the close of the program an elaborate luncheon was served. Seventy guests were present.

The high school students and their friends gave a pleasing reception Thursday evening in the high school auditorium in honor of the teachers, Misses Barr and Marshall It was in the form of a farewell reception for Miss Marshall and a welcome to Miss Barr. Prof. Fife acted as toastmaster and a large number of guests responded. Various games formed the amusement of the evening, after which a dainty luncheon was served.

Mrs. Clarence Patterson of Pittsburgh is visiting her mother, Mrs Charles Martin.

Hunting Bargains?
You will find them in our ad. columns.

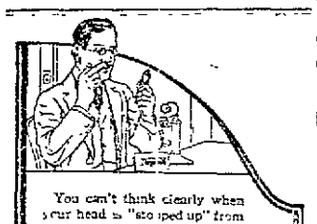

You can't think clearly when your head is "stopped up" from cold in the head, or nasal catarrh.

Try Kondon's to clear your head
(at no cost to you)

50,000,000 have used this 25 year old remedy. For chronic catarrh, sore nose, coughs, colds, sneezing, nose-bleed, etc. Write us for complimentary can, or buy tube at druggists. It will benefit you four times more than it costs, or we pay money back. For that can free write to KONDON MFG. CO., MINNEAPOLIS, MINN.

KONDON'S CATARRHAL JELLY

Confluence.

CONFLUENCE, Nov. 10.—The Ladies' Aid Society of the Methodist Episcopal church are holding their annual bazaar this afternoon in the Sunday school room of the church.

Mr. and Mrs. Levi Deal of Grove City are visiting the former's sister and brother-in-law, Mr. and Mrs. William Reiber of the West Side.

Mrs. George Holworth, Mrs. C. H. Cheney and Mrs. F. P. Stewart were visitors in Meyersdale yesterday.

Mrs. Charles Flanigan and daughters, Emma, Christine and Alta, motored to Boswell yesterday and visited their daughter and sister, Felicia Flanigan, who teaches school there.

David Cronin of the West Side was a business visitor to Draketown yesterday.

Norville Speelman of Guard, Md., was in town yesterday on business.

Rev. W. M. Bracken, pastor of the Methodist Episcopal church here, is holding revival meetings each evening at the Draketown church.

Prof. C. E. Custer, assistant county superintendent of school of Somerset, was a business visitor in town yesterday.

W. A. Palmer of Uniontown was a recent business visitor here.

Mrs. Albert Guard has returned from a visit with friends at McKeesport.

James B. Reed of Pittsburg, a former resident here, visited friends in town yesterday.

Mrs. N. J. McMillin of Ursina was in town yesterday shopping and visiting friends.

Mrs. John Mitchell of Arizona arrived here yesterday for a visit with her son, Frank Mitchell and other relatives.

Ohiopyle.

OHIOPYLE, Nov. 10.—John Holt has started the concrete foundation for the house of W. S. Rafferty on Garrett street.

Mrs. Isaac Hall departed Friday to visit relatives in Pittsburg and Glenwood.

Maxwell Rush was greting friends in Connellsville yesterday.

Mrs. Rosa Linderman of Sherman street is on the sick list.

Joan Bryner was a caller in town yesterday.

John Losier of near Uniontown is visiting his brother, George Losier.

Miss Maude Rohlf left last evening for her home at Farmington to spend over Sunday.

Fred Rafferty of Dillsworth is spending over Sunday at his home here on Garrett street.

Miss Martha Hileman is spending Saturday and Sunday at her home in Connellsville.

Read The Daily Courier.

PLENTY OF EMBROIDERY ON THIS HANDSOME GOWN.

The lavish use of embroidery is one of the outstanding features of this season's mode. This delightful creation follows the latest trend and as a result its attractiveness is infinitely heightened. The model is of black satin and the embroidery which is so prominent is done in white silk. The blouse is all embroidered except for the white georgette crepe front. A large rosette-adorned girdle of black velvet and large soft-brimmed velvet hat ornamented with a paradise complete the beautiful picture.

QUIT MEAT IF YOUR KIDNEYS ACT BADLY

Take Tablespoonful of Salts if Back Hurts or Bladder Bothers.

We are a nation of meat eaters and our blood is filled with uric acid, says a well-known authority, who warns us to be constantly on guard against kidney trouble.

The kidneys do their utmost to free the blood of this irritating acid, but become weak from the overwork they get sluggish the eliminative tissues clog and thus the waste is retained in the blood to poison the entire system

When your kidneys ache and feel like lumps of lead, and you have stinging pains in the back or the urine is cloudy, full of sediment, or the bladder is irritable, obliging you to seek relief during the night, when you have severe headaches, nervous and dizzy spells, sleeplessness, acid stomach or rheumatism in bad weather, get from your pharmacist about four ounces of Jad Salts; take a tablespoonful in a glass of water before breakfast each morning and in a few days your kidneys will act fine. This famous salts is made from the acid of grapes and lemon juice, combined with lithia, and has been used for generations to flush and stimulate clogged kidneys, to neutralize the acids in urine so it is no longer a source of irritation, thus ending urinary and bladder disorders.

Jad Salts is inexpensive and cannot injure, makes a delightful effervescent lithia-water drink, and nobody can make a mistake by taking a little occasionally to keep the kidneys clean and active.—Adv.

Indian Creek.

INDIAN CREEK, Nov. 10.—Mr. and Mrs. William Ohler spent a day among Connellsville friends and shopping.

Mrs. George Bream and daughter left for Oil City and will spend a week there among friends

Mrs. Davis Kulp of Davistown spent a day among Connellsville friends and shopping.

Jake Dull was a recent business caller in Connellsville.

Rabbits are reported very plentiful, all the hunters being loaded down with the bunnies.

Charles Jacobs of Indian Head was a business caller in Connellsville.

Mrs. James Cole returned home after a few days' visit here among friends

T. H. Prinkey of Mill Run is transacting business in Connellsville today.

William Howitt and Lloyd Wortman were business callers in Connellsville.

Mr. and Mrs. Charles Rose of Rogers Mill are spending today among Connellsville friends and shopping.

Reuben Stroll of Normalville is transacting business here today.

Pete Demori, Indian Creek Valley section foreman, is transacting business in Connellsville today.

J. M. Illig was a business caller here today.

MOTHERS Keep the family free from colds by using VICKS VAPORUB

General Hauling
COAL AND COKE
West Penn Rapid Transfer
Both Phones. W. W. Glotfelty.

EARLY XMAS SHOPPING

A reminder—Shop early in the month: Shop early in the week: Shop early in the day.

THE E. DUNN STORE
The HOME of QUALITY and SERVICE
129 to 133 N PITTSBURG St. CONNELLSVILLE, PA.

LINEN DEPARTMENT

Visit our Linen Department and let us fill your needs for Thanksgiving.

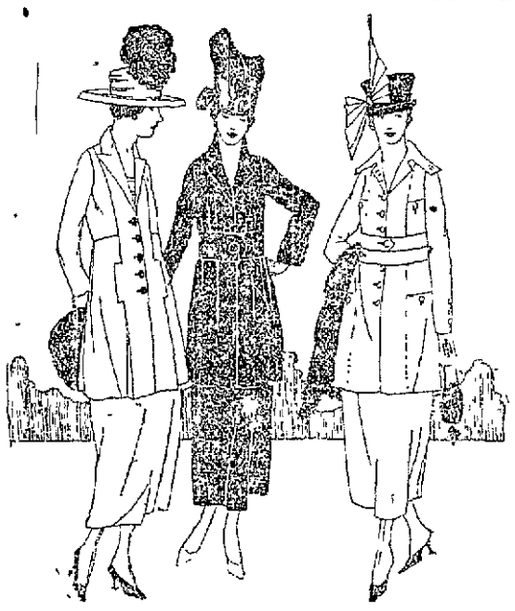

A Very Special Suit Sale

Begins Saturday Ends Tuesday

All our $25, $27.50 and $30 Suits sizes 16 to 51, materials including Broadcloth, Burella, Serge, Poplin and Mixtures; Taupe, Navy, Brown, Black, Taupe, Oxford and Green.

Extra Special Price $19.50

Children's Coat Special

We have just received 44 Coats in Corduroy, Zibeline, Chinchilla, Fancy Mixtures and Broadcloths in colors of brown, green Burgundy tan and black; sizes 2 to 6 years. The prices for Saturday and Monday will be $4.95. Values up to $7.95. None reserved and only one of each style and color. They are the very newest styles in high waisted effects.

3 dozen Children's White Corded Silk Bonnets all white, white trimmed in blue, white trimmed in pink, white trimmed in old rose. Prices: $3.75, now $2.50, $4.50 now $3.00; $5.00, now $3.66; $7.50, now $5.00.

2 dozen Children's Colored Hats, in Velvet, Corduroy, Old Rose, Navy, Brown, Burgundy, Black, Cardinal and Blue. Values to $1.75, special at $1.25.

Millinery of Rare Beauty at Special Prices

Large Dress Hats in the newest shades Panne Velvet and Lyons Velvet, values up to $14.00. Special for Saturday, $8.49.

Hats, values up to $8.00. Velvet and Hatters Plush, fur and flower trimmed, Special for Saturday, $4.49.

Gold and Silver Lace Hats, with velvet crowns and fur trimmed, values to $6.00, special for Saturday, $3.49.

Our Prices on Ginghams and Muslins Have Dropped Below Zero

Genuine Lancaster Ginghams, in blue, pink and brown, in small checks, special at 14½c yard

Devonshire Ginghams, 32 in. wide, beautiful patterns in checks and plaids, special at 25c yard

Ginghams, in stripes and checks 32 in. wide, special 15c.

Ginghams, in stripes and checks, 27 in. wide, 15c, 18c and 22c.

Extra quality Bath Robes, 27 in. wide, in colors and patterns, special at 45c yard.

All wool Auto Robes, in plaid of different colors, size 64x72, special at $5.00 to $8.00.

Chinese Wool Comforts, size 72x84 special 60c each.

Draperies of different colors and designs.

36 in. wide, special at 40c, 55c, 65c and 85c yard.

45 in. wide, special at $1.00 and $1.25 yard.

Another lot of Draperies, very special at 75c yard.

Flannelette for Dressing Sacques and Kimonos, in stripes, figures and designs, full 36 in. width, special at 30c yard.

"Happy Days" Muslin, full 36 in. width, special at 12½c yard.

White Embroidery Flannel, special at 60c to $1.10 yard.

White Flannel, half wool, special at 35c to 55c yard.

All wool Flannel, 27 in. wide, stripes and checks, 55c yd.

White Outing Flannel, 27 and 27 in, special at 8½c and 12½c yard.

White Outing Flannel, heavy, 27 in wide, special at 14c yard.

White Outing Flannel, extra heavy, 27 in. wide, special at 17c yard.

White Outing Flannel, heavy, 36 in. wide, special at 17c yard.

Dark Outing Flannel, checks and plaids, special 17c yd.

Canton Flannel, bleached, 27 in. wide, special at 15c and 20c yard.

Scrims—in white and patterns, special 15c to 50c yard.

Scrim Curtains, special at $1.00 to $3.98 pair.

Lace Curtains, special at $1.00 to $5.50 pair.

Madras Curtains, special at $150 to $4.95 pair.

This is Blanket Time and it Will Pay You to Take Advantage of These Prices

Cotton Blankets, in different colors and plaids, 60x76 (Thayer) Special 1.69.

Cotton Blankets, in different colors and plaids, 64x76 (Grove) special $2.00.

Cotton Blankets, in different colors and plaids, 68x80 (Tucker) special $2.50.

Cotton Blankets, in different colors and plaids, 72x80 (Greystock) special $3.25.

Wool Nap Blankets, in grey and white, 64x72, special $3.75.

50% wool 50% cotton Blankets (Fairsacks) 68x80, special $5.50 and $5.75.

All Buffalo wool Blankets, extra size, special $7.95 to $10.95.

80% Wool Blankets, in checks and colors, 66x80, special $6.95.

Comforts in full size, beautiful colors and designs, special $2.50 to $12.00.

Down Comforts, very special, $10.00.

Trinity Lutheran Church

East Fairview and Carnegie Avenues.

You Will Be Made Welcome at All Services

Bible School at 10 A. M.
Luther League at 6:45 P. M.
Divine Services, at 11 A. M. and 7:30 P. M.

Special Music by the Quartet

Miss Marion Munson, Soprano
Miss Mildred Miller, Contralto.
Mr. Lester Crawford, Tenor.
Mr. Roy Clabaugh, Bass.
Miss Pearl Keck, Organist.

Boost the Campaign for the Soldiers' Y. M. C. A.

A Pleasant Surprise

When you give a box of candies give all the pleasure you can. Give a SAMPLER filled with

Whitman's

It pleases most. We have them —$1.00 a pound.

COLLINS' DRUG STORE
SOUTH PITTSBURG STREET.
The Same Good Service As Heretofore.
BLICK'S ICE CREAM.

C. L. Work, General Hauling AND Moving.
COAL FOR SALE.
BELL PHONE

J. N. Trump
WHITE LINE TRANSFER
MOTOR TRUCK and WAGONS.
MOVING AND HOISTING PIANOS A SPECIALTY.
Office 103 E. Grape Alley, Opposite P. R. R. Depot Both Phones

PATRONIZE HOME MERCHANTS WHO ADVERTISE IN THIS PAPER.

FOR ECONOMY'S SAKE—OWN A METZ
THE IDEAL "ALL-YEAR ROUND" CAR
PRICE $650 to $695
22 Miles to gallon of gasoline
6000 Miles on a tire.
5000 Miles on a pound of grease.

As Easy to Run as a Sewing Machine

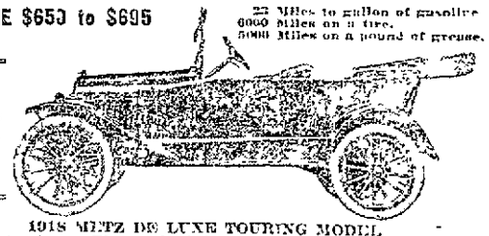

1918 METZ DE LUXE TOURING MODEL
With Westinghouse Electric Lighting and Starting System, Atwater-Kent Ignition, One-Man Top Stewart Speedometer, 32x3½-inch Tires, 105-inch Wheel Base
The Metz Gear-Less Transmission is insurance against gear trouble—also prevents loose motor bearings from jolting of motor when changing speeds, and eliminates cracking of rear axles
METZ CARS ARE STRANGERS IN A REPAIR SHOP
Easy Payment Terms—$300 cash and $40 a month.
Other cars taken in trade.
Literature on request. Ask for Agency Terms
Write, Call or Phone F. F. SCHMITZ, Agent,
166 W. Crawford Ave. Tri-State Phone 165.

SOCIAL and PERSONAL

Beginning with tomorrow evening, and closing the following Sunday evening, "Win-My-Chum-Week," will be observed with special services, beginning at 7.30 o'clock by the Epworth League of the First Methodist Episcopal church. The program is as follows: Sunday evening, sermon, "Taking Men Alive," Rev. G. L. C. Richardson; music by male quartet and chorus; Monday evening, sermon, "The Red Badge of Courage," Rev. J. L. Proudfit; music by the First Presbyterian church choir; Tuesday evening, sermon, "A Ministering Angel, Thou," Rev. J. S. Showers, music by the United Brethren choir; Wednesday evening, sermon, "The Happy Fellowship of Youth," Rev. G. L. C. Richardson; music by ladies' quartet and chorus; Thursday evening, sermon, "The Far Off Battle Line," Rev. Wilbur Nelson; music by First Baptist church choir; Friday evening, sermon, "Show Your Colors," Rev. W. J. Everhart, music by the United Presbyterian church choir; Sunday evening, sermon, "This the Day of All Days," Rev. G. L. C. Richardson; music by male and ladies' quartet. A special invitation is extended to all former leaguers and to all friends of the league. The pastor will meet the cabine and all others who care to come or a 15 minute prayer service before each evening's program.

—

The Ladies' Guild of the Trinity Reformed church met last night at the homeof Mrs. Paul Gerke in Washington avenue. Ten members and three visitors attended. Articles valued at $11.41 were turned in for the annual Christmas bazaar to be held December 7and 8, in the store room of O. S. Getty in South Pittsburg street.

—

The Sunday School Association of the Trinity Reformer church will meet Wednesday night in the church.

—

Euchre and dance will be held Tuesday evening in the armory by the Ladies' Auxiliary to the Ancient Order of Hibernians. The committee in charge is making extensive arrangements for the affair and an enjoyable evening is assured all who attend.

—

Mrs. L. Schuler will entertain the O.S.T. Fancywork club Thursday afternoon at her home in East Crawford avenue.

—

Harry Willard Byers of Gap, Pa., an engineer, and Caroline Elizabeth Hoel of Sand Patch, were granted a license to wed in Cumberland.

—

At a meeting of the Connellsville High School Alumni association held last evening at the high school, plans were made for a dance to be held on Thanksgiving Eve, Wednesday evening, November 28, at the armory, for the benefit of Company D boys at the 110th Hospital Corps. Instead of issuing invitations, tickets will be sold for the dance and it is hoped that a large sum will be realized for the soldier boys. The alumni decided to purchase a piano for the new high school auditorium.

—

The Golden Rule class of the First Methodist Episcopal Sunday school, taught by Miss Elizabeth Williams, met last night at the home of Miss Cora DeMuth in North Pittsburg street and transacted business of a routine nature. A social session and refreshments followed the business meeting.

—

The Junior Organized Bible class of the First Presbyterian church realized $71.25 from a Hallowe'en social held recently in the church.

—

A program on "Thank Offering" was carried out at the regular meeting of the Woman's Home and Foreign Missionary society of the Trinity Lutheran church held yesterday afternoon at the home of Mrs. J. N. Trump in Hill street. Mrs. Charles C. Mitchell, thank offering secretary, was leader of the program. It was decided to hold a public thank offering service Tuesday evening, November 27, in the church. Owing to the high cost of living and the conservation of food only light refreshments will be served at the meetings hereafter. Following the business session refreshments were served by a committee composed of Mrs. Trump, Mrs. J. J. Thompson, Mrs. Anna Morris and Mrs. S. S. Snader.

—

Three tables were in play at the regular meeting of the Friday Afternoon Bridge Whist club at which Mrs. Harry E. Schenck was hostess yesterday afternoon at her home in East Green street. Following the games luncheon was served. Mrs. E. C. Higbee will entertain the club Friday afternoon November 23, at her home in South Pittsburg street.

—

The Win One class of the United Brethren Sunday school met last evening at the home of C. C. Collins in South Connellsville.

—

The Daughters of America will meet Monday evening at 7.30 o'clock in Odd Fellows' hall.

—

Invitations have been issued for a dance to be held Wednesday evening in the Elks' home in East Crawford avenue by B. P. O. Elks, No. 503. The committee is composed of Harry Tippman, Aloysius Mitteredter, Joseph Niland, Dr. J. F. King and Joseph Friel. The hours are from 8 to 1 o'clock. In addition to dancing there will be cards, bowling and billards.

—

PERSONALS.

Mrs. W. A. Furlong and Mrs. J. N. Trenberth heard Harry Lauder at the Alvin theatre, Pittsburg, yesterday.

Mrs. George Dull of West Fayette street, went to Pittsburg this morning.

The best place to shop after all, Brownell Shoe Co.—Adv.

Mrs. D. C. Thomas and little daughter, Betty, of Pittsburg, who have been the guests of the former's sister, Mrs. O. L. Eaton of East Cedar avenue, returned home this morning. Tomorrow Mrs. Thomas and daughter, Betty, and a nurse will leave for Tucson, Ariz., for the benefit of Mrs. Thomas' health. They were accompanied to Pittsburg by Mrs. Eaton and daughter, Mrs. William Brickman.

Drop in and have a look at the large and handsome line of new fall fabrics and style plates for suit or overcoat. You are welcome whether you buy or not. Dave Cohen, Tailor.—Adv.

Mrs. William Logan and baby went to Morgantown this morning to visit relatives.

B. E. Miller and Louis Goodman went to Pittsburg this morning to witness the Pitt-W. & J. football game.

Dr. D. D. Brooks went to Pittsburg this morning.

I have a fine line of healthy gold fish. Can be seen at Mrs. A. F. Morrison's, Vanderbilt, Pa.—Adv.-6-St.

Mr. and Mrs. A. B. Norton and children, motored to Cumberland to visit friends.

Miss Erma Whitman of Philadelphia is a new clerk in the ladies' ready-to-wear department of the E. Dunn store. Miss Whitman has had a wide experience in the sale of ladies' and misses' apparel, having clerked in larger city stores for some time.

Don't order your Christmas Cards nor New Year Greeting Cards until you have seen our line.—Adv.—8-tf.

Prof. Frank W. Jones is attending the opening meeting of the Fayette County Educational association, which is being held today in Uniontown.

Mrs. Thomas Matthews and daughter, Miss Jennie Matthews, of Uniontown, were guests of Mrs. John F. Torrence of the West Side yesterday.

We have just received a very attractive line of engraved holiday cards and souvenirs, dance programs and invitations.—Adv.—8-tf.

Mrs. C. H. Walters of the West Side is visiting friends at Meyersdale today.

Treatment of dandruff, falling hair and itching scalps, singeing and massaging, switches made. Mrs. M. C. Phillips, 159 North Third street.—Adv.—10-3t.

Robert Norris was at Braddock today on business.

Miss Mayme Burns, who was graduated this week from the nurses' training school, St. Joseph's hospital, Pittsburg, has returned to her home at Leisenring.

Remember the chicken and biscuit supper at the Methodist Episcopal church Thursday night.—Adv.—6-6t.

Patronize those who advertise.

Portrait Men Freed.

The charge of attempting to cheat and defraud, brought against E. N. Toy, Latrobe portrait artist, by Goff Pennell of Leisenring, was not proven when a hearing was held before Alderman O'Donovan. Toy was assessed the costs. G. A. Woodward of town was acquitted of a fraud charge in connection with the Toy case. He paid the costs on a disorderly conduct charge.

To Take Charge of Army Work.

Captain and Mrs. Dawson of Altoona, who are to take charge of Salvation Army work, succeeding Captain L. N. Phelps, will arrive here next Tuesday. Adjutant Vendeville and members of the Uniontown corps will conduct services here tonight and on Sunday.

Dr. Kidd Knits Sweater.

Dr. A. R. Kidd has knitted a sweater for the Navy League. The sweater is being exhibited in Wright-Metzler's window. "Men! Hats off to Dr. Kidd, who knitted this sweater," reads a card on the piece of work.

BAKER'S COCOA is pure

Purity in cocoa means carefully selected, scrupulously cleaned cocoa beans, scientifically blended, skilfully roasted, and with the excess of fat removed, reduced to an extremely fine powder by a strictly mechanical process, no chemicals being used, the finished product containing no added mineral matter.

AND IT HAS A DELICIOUS FLAVOR

Trade-mark on every genuine package

Booklet of choice recipes sent free

Made only by

WALTER BAKER & CO. Ltd.

DORCHESTER MASS.

Established 1780

DEER BLINDED BY A STRAY SHOT, KILLED AND BROUGHT HERE

Hospital Patients Will Enjoy Venison; Careless Hunter Scored.

Blinded in both eyes from a hunter's shot, a doe, weighing about 125 pounds, was found this week in the Indian Creek valley, about a mile from White bridge. Deputy Game Warden Lloyd Miller was notified by Thomas Kruse that the animal was in that vicinity and Miller and several other men killed and dressed it.

The deer was brought to Connellsville today by Deputy Miller on a wagon and the carcass was taken to the Cottage State hospital to be cooked and served to the patients.

The doe had to be killed, according to law, which also requires that the meat be turned over to the nearest hospital. Before slaying it, Miller waved a stick before its eyes and convinced himself and companions that it was blind.

The man who shot the deer, although it may have been an accidental occurrence, is being severely scored by all true sportsmen.

NO SIDING

Plan of Manganese Company for B. & O. Track to Plant Dropped.

The removal by the Baltimore & Ohio of the stock of 60-foot iron which had been placed a quarter of a mile south of Pechin, and with which a siding was to be built from this point to the yards of the American Manganese Manufacturing company, indicates that the project has been abandoned and that the Pennsylvania will handle alone the growing business of the furnaces.

About two years ago, when the plan for a siding was formulated, the company brought the materials to the grounds and then found that a right of way through the property of Andrew Mader and C. W. Pyle could not be secured. The work was indefinitely postponed, and within the past week, the materials have been lifted by the work train and taken for use elsewhere. Whether the plan will ever be revived is a matter of conjecture.

MINING COURSE.

Night Lessons Begun at Mount Pleasant Township High School.

The vocational night mining school at the Mount Pleasant township high school had its first session Thursday evening. It will continue with two sessions each week, Monday and Thursday evenings, at 7 o'clock. The course offers an exceptional opportunity to all who are interested in mining, and especially to those planning to take the mine foreman and fire boss examinations. The tuition is free.

The course is in charge of Walter D. Evans, supervising principal, with Charles Seighman as the actual instructor.

SETTLE TRUANCY CASE.

Davidson Parent Promises to Send Sons to School.

Charged with truancy Albert Vishnipskey, 11 years old, son of Mr. and Mrs. August Vishnipskey of Davidson, was given a hearing last night before Alderman W. D. Colborn. The information was made by Prof. F. W. Jones, supervising principal.

Mr. Vishnipskey claimed that he was under the impression that his son Albert had been attending school. The case was settled by the father paying the costs and fine and promising to see that Albert and Charles, an older son, who has also been playing truant, attend school hereafter.

Phalin Files Acceptance.

Thomas C. Phalin, elected justice of the peace in South Connellsville Tuesday, was first to file his acceptance in the office of Prothonotary G. M. Rathmell in Uniontown. His was the only acceptance filed yesterday. According to law, the new justices must file acceptance within 20 days after the election.

To Describe "Y's" War Work.

Rev. Wilbur Nelson of the First Baptist church will preach tomorrow morning on "Keeping the Home Fires Burning," a sermon in which he will give a description of the work done by the Y. M. C. A. to safeguard home ideals of the boys in camp and at the battlefront and to promote their physical, mental and moral welfare.

Guests in Pittsburg.

Mrs. Walter Stauffer and daughters, Misses Meredith and Dorothy Stauffer of Scottdale, are guests of Mrs. William H. Normecutt of Pittsburg. Mrs. Stauffer's daughters came on from Hiland Hall at Hollidaysburg for the West Penn Cot club moving picture show in Pittsburg.

Bonds Now Ready.

The First National Bank wishes to announce that all 3½ per cent Liberty Bonds are now ready for delivery and that all persons wishing to have them changed into conversion fours are asked to call at the bank at as early date as possible.—Adv.—6-5t.

"Down-and-Out" Fined.

H. A. Wolf of Bethington, W. Va., arrested last night for being "drunk, down, and out," as the docket carries the charge, had to be hauled to the lockup in a wagon. Wolf collected $2.50 this morning and paid his fine.

School Board Meets.

The Connellsville township school board met last night in the directors' room in the Title & Trust building, paid a number of bills and transacted other business of a routine nature.

To Enter Training.

Miss Helen Ward, daughter of Mrs. Julia Ward of East Green street will leave Wednesday for Washington, D. C., to go into training in the Children's hospital.

The Grim Reaper

E. FINLEY WOODWARD.

E. Finley Woodward, 77 years old, one of the oldest and best known farmers of Dunbar township, died yesterday afternoon at 1.30 in the old Davis Woodward homestead, over 100 years old, at Laurel Hill. Mr. Woodward was stricken with paralysis Thursday morning about 11 o'clock while husking corn in a field near his home. He never regained consciousness. Funeral tomorrow afternoon at 2 o'clock from the family residence, with Rev. Russell, pastor of the Presbyterian church, Laurel Hill, of which Mr. Woodward was a member for many years, and Rev. J. B. Reed of Uniontown, a former pastor, officiating. Interment in Laurel Hill cemetery. Mr. Woodward died in the house in which he was born, September 1?, 1840, a son of the late Davis and Mary Boyd Woodward. All his life was spent in the same house. March 25, 1869 he married Miss Emma Cox, who died five years ago. For many years Mr. Woodward was road supervisor of Dunbar township. He was well known in Connellsville. The following children survive: Mrs. Elizabeth Graham of Wilkinsburg; Dempsey Woodward and Mrs. Jessie O. Rible at home; Mrs. John T. Smith of near Laurel Hill; George Woodward of Donora; Mrs. Jane Higinbotham of Smock; E. Finley Woodward, Jr., of Royal; Joseph Woodward of Keister, and Mrs. Elma Ball of Helen works. The following brothers and sisters: Samuel Woodward, over 80 years old, of Searight; John W. Woodward of Franklin township; Dempsey Woodward of Wooster, O.; Mrs. James Collins of Wellsville, Kan.; and Mrs. Stewart Henderson of Uniontown, and 16 grandchildren also survive.

H. H. KNITTEL.

H. H. Knittel, a well known Pennsylvania railroad patrolman, died suddenly at his home, No. 6727 Tennerway, Pittsburg, last night at 10 o'clock. The body will be brought to Scottdale for burial, the funeral being held from the home of his mother, Mrs. Cecilia Knittel, corner of Loucks avenue and Broadway. The date has not been fixed. Deceased leaves his widow, who was formerly Miss Lillian Fultz of Mount Pleasant, and five children, Adele, Kenneth, Gerald, Eleanor and Wilbur. His mother, a brother and two sisters, C. B. Knittel and Miss Cecilia Knittel of Scottdale, and Mrs. Eleanor Coffman of North Pittsburg street, also survive. Deceased was 40 years old. Only last week he spent an afternoon here as the guest of his sister.

WILLIAM GOLDMAN.

William Goldman, colored, 15 years old, son of George Goldman of Trotter, died yesterday at the county tuberculosis sanitarium. He had been ill for some time past. The body was taken charge of by Funeral Director J. L. Stader. Funeral from the Mount Zion Baptist church in the West Side tomorrow afternoon at 2 o'clock, Rev. R. D. Epps will officiate. Interment in Hill Grove cemetery. Mrs. Victoria Goldman, mother of the deceased died October 3, last.

OLIVER H. ROBINSON

Rev. Wilbur Nelson of the First Baptist church officiated at the funeral of Oliver H. Robinson held yesterday afternoon from the family residence in North Pittsburg street. The pallbearers were C. F. Bishop, J. H. Howell, R. C. Lyon, F. C. Rose, J. H. Jones and C. E. DeMuth. Interment in Hill Grove cemetery.

MRS. MARY JANE O'DONNELL.

Mrs. Mary Jane O'Donnell, wife of John O'Donnell died yesterday in Pittsburg. Funeral Monday afternoon at 2 o'clock from the residence of her daughter, Mrs. M. S. Hall at Homewood, Pa. Mrs. O'Donnell was known in Connellsville.

JAMES HANAN, SR.

Rev. W. S. Gladden of Greenwood, will officiate at the funeral of James Hanan, Sr., to be held tomorrow afternoon at 2 o'clock from the Methodist Protestant church at Perry. Interment in Perry cemetery.

BEZIAL JOHNSON.

The funeral of Bezial Johnson will take place tomorrow afternoon at 3 o'clock from the Union Baptist church in First street, West Side. Interment in Hill Grove cemetery.

JOHN NEWCOMER.

John Newcomer, 79 years old, died yesterday morning at the home of his daughter, Mrs. E. A. Moser at McClellandtown, following an illness of paralysis.

Educational Association Meets.

School principals and high school teachers are attending today at Uniontown the opening meeting of the Fayette County Educational association. Included on today's program are J. C. Deahm of South Connellsville, R. K. Smith of Dunbar township, F. W. Jones of Connellsville township and F. W. Black of Connellsville.

"Zeke" Shaw Home.

Ira "Zeke" Shaw, Uniontown man with Company D, 110th Regiment, is home on a 10-day furlough. Joe Kremer, attached to Company A of the 110th, another Uniontown man, has gone to Monessen to secure recruits for Company A.

Coal Sold.

Montgomery W. McCormick has sold 140 acres of land in Dunbar township to the Pennsylvania Coal Mines company, according to a deed recorded in Uniontown. The consideration is given as $1.

CHICHESTER S PILLS
THE DIAMOND BRAND.
Ladies! Ask your Druggist for Chi-chester S Diamond Brand Pills, in red and gold metallic boxes, sealed with Blue Ribbon. Take no other. Buy of your Druggist. Ask for CHI-CHES-TER S DIAMOND BRAND PILLS, for 25 years known as Best, Safest, Always Reliable
SOLD BY DRUGGISTS EVERYWHERE

PAIGE
The Most Beautiful Car of America

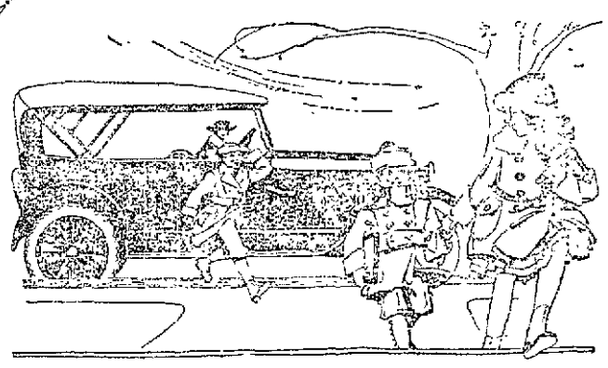

FROM every angle, the Paige "Six-39" is an ideal five-passenger motor car. It is big enough to afford luxurious comfort for all five passengers, yet light enough to insure minimum expense of upkeep.

Best of all it combines Paige beauty and Paige mechanical efficiency in the fullest degree. It is a car that you can be proud of—a car that will reflect not only your good taste but your sound judgment as well.

See the Paige dealer at once. A single demonstration will prove convincing.

Essex "Six-55" 7-passenger $1775. Coupe "Six-55" 4-passenger $2350, Town Car "Six-55" 7-passenger $3230. Limousine "Six-55" 7-passenger $3230. Sedan "Six-55" 7-passenger $2850; Brooklands 4-passenger $1795. Linwood "Six-39" 5-passenger $1330; Glendale "Six-39" Chummy Roadster $1330. Dartmoor "Six-39" 2 or 3-passenger $1330; Sedan "Six-39" 5-passenger $1925.
All Prices f. o. b. Detroit.

PAIGE-DETROIT MOTOR CAR COMPANY, DETROIT, MICH

FOR DEMONSTRATION, WRITE, PHONE OR CALL.
West Side Garage

Backache of Women

How this Woman Suffered and Was Relieved.

Fort Fairfield, Maine.—"For many months I suffered from backache caused by female troubles so I was unable to do my house work. I took treatments for it but received no help whatever. Then some of my friends asked why I did not try Lydia E. Pinkham's Vegetable Compound. I did so and my backache soon disappeared and I felt like a different woman, and now have a healthy little baby girl and do all my house work. I will always praise Lydia E. Pinkham's Vegetable Compound to women who suffer as I did."—Mrs. Alton D. Oakes, Fort Fairfield, Maine.

The Best Remedy is

LYDIA E. PINKHAM'S VEGETABLE COMPOUND

Thousands of women have proved this

Why don't you try it?

LYDIA E. PINKHAM MEDICINE CO. LYNN, MASS.

Chas. C. Mitchell
FUNERAL DIRECTOR
219 South Pittsburg Street.
Both Phones.

I employ no agents or solicitors. Am doing business strictly on my own merits. 18 years practical experience.

Motor Funeral Service if Desired.

NIGHT CALLS ANSWERED AT OFFICE.

READ THE COURIER.

Reasons for Our Optical Success

Our Experience—practical and thorough.
Our Equipment—modern and complete.
Our Service painstaking and accurate.
Our Courtesy—extended to all.
Our Patrons talk advertisements.
Our Glasses—savers of sight.

I. W. Myers
OPTOMETRIST and OPTICIAN.
Woolworth Building
The high grade optical service in Connellsville

Patronize Those Who Advertise

J. S. KURTZ,
INSURANCE AND REAL ESTATE
No. 6 South Meadow Lane
Connellsville Pa.

THE NOVESTA SHOP
HIGH CLASS HAIR GOODS.
117 East Crawford.

SHAMPOOING AND ELECTRIC SCALP AND FACIAL MASSAGE.

SWITCHES MADE FROM COMBINGS.

ACTOLINE CURE FOR DANDRUFF AND FALLING HAIR.

BOTH PHONES

LADIES

When irregular or delayed use Triumph Pills. Safe and always dependable. Not sold at drug stores. Do not take others. Save disappointment. Write for Relief and particulars, 4's free. Address NATIONAL MEDICAL INSTITUTE, Milwaukee, Wisconsin

WEAR Horner's Clothing

The Daily Courier.

HENRY P SNYDER
Founder and Editor 1879-1916

THE COURIER COMPANY,
Publishers.

K. M. SNYDER,
President
JAS. J DRISCOLL,
Sec'y and Treasurer Business Manager

JOHN L. GANS
Managing Editor
WILLIAM P SHERMAN,
City Editor
MISS LYNNE B FINCELL,
Society Editor

MEMBER OF
Associated Press
Audit Bureau of Circulations
Pennsylvania Associated Dailies

Two cents per copy 50c per month $5 per year by mail if paid in advance.

Entered as second class matter at the postoffice Connellsville Pa.

SATURDAY EVENING, NOV. 10, 1917.

Member of The Associated Press

The Associated Press is exclusively entitled to the use for republication of all news dispatches credited to it or not otherwise credited in this paper and also the local news published herein

OUR BIRTHDAY A PLEDGE DAY.

Today The Daily Courier enters upon the sixteenth year of its service in behalf of the best interests of the community of which it has been a large part since the day of its birth

From an 8 page 6 column edition of November 9, 1902 to a 16 page 7 column edition of November 9 1917 represents, in a mechanical standard of measurement, the progress it has made as Connellsville's Biggest and Best Newspaper. Its growth and influence as a factor in the life of the people in the field it serves has another measure which has been expressed in terms of the increasing confidence and patronage of its readers and advertisers

To become even more deserving of this trust is the purpose which animates The Courier in its staff as the labors and responsibilities of another year are entered upon

TIME TO TAKE A HINT.

There are a few misguided persons among the producers of fuel and the handlers of food products who have persisted in the notion that the government has never intended to make more than an indifferent attempt to control the price and distribution of these necessities Such persons have comforted themselves with the belief that, aside from the promulgation of some rulings edicts and notices little if any, and certainly no vigorous attempt would be made to enforce them From this view of the matter it has been but a step to both disregard and in a certain sense defy the power and authority of the agencies which have been created for the purpose of affecting food and fuel regulation Thus no drastic steps have been taken to bring this class of offenders to account has been looked upon as a sign that the government has no intention of using strong-arm methods

The time has come however when a different attitude must be assumed upon the question of price regulation it must be realized that the government is going to make the regulation of food and fuel distribution and prices its most serious business next to that of prosecuting the war The problems involved are wholly new in this country and time to success in the war The machinery for solving them had to be created and without precedent in our own history to assist guide This has required considerable time on the persons charged with the large responsibilities of these tasks are obtaining a firm grasp upon the situation It may be expected as a matter that they will very shortly be in position to render the conditions in the country to give the consumers be doing both food and fuel in ample quantities and at prices which are reasonable and fair both to seller and buyer

The presence in Connellsville of agents of the fuel and food administrations for the purpose of collecting firsthand information about local conditions is an indication that these governmental agencies are getting down to the business for which they were created and are preparing to make plain to some people the real meaning of fixed price or an executive order backed by the power and authority of the United States government

In different sections of the country violators of the regulatory rules and orders have, after being made to realize that the food and fuel administrations are very much in earnest In such cases no disposition has been shown to subject producers or dealers to unnecessary hardships but no effort is being made to secure perfectly plain and more just but complete if not willing and ready conformity with the requirement of price regulation the history of the price regulation efforts provide uniformity under similar conditions of supply so that the evils of war profiteering in necessities may be eliminated and all consumers have equal chance to procure their quota

It is vastly to the credit of the great majority of persons who are most affected by the price fixing operations that they have accepted them in a patriotic spirit and are cooperating to the utmost in the government's efforts to relieve the food and fuel situation Here and there some benighted and selfish creatures have shown an unwillingness to go along on any measure that does not carry with it the promise of large individual gain It is this class of persons who sooner or later will receive attention of the regulatory administrations and be given very sharply to understand what is required of them.

To avoid what may be more than mere annoyance from this source wisdom would dictate that they act upon the hint which the visit of investigators very plainly conveys

Senator LaFollette has written a letter to Rev Herbert S Bigelow the Cincinnati minister who was horsewhipped by Kentuckians for his alleged disloyal expressions denouncing the whipping as an attack upon the liberties of every citizen of the republic This letter ought to form Exhibit J in the proceedings the senate committee is taking against the wilful Wisconsinian

Wanting an armistice and getting one are two different propositions as the wonzy politicians of Russia have yet to learn

Even if Herr Doktor Muck the leader of the Boston Symphony orchestra did play The Star Spangled Banner as an encore and under protest the National capitol is setting the country a very bad example in patriotism by applauding when practically every other city is closing its doors to the enemy aliens who are going about under the guise of musical artistes

By an order of the provost marshal general persons who are convicted of having failed to register under the conscription law and are later registered will be given half numbers Half numbers corresponding so closely to the part of men they are are right

The Kaiser not announcing where he will eat his Christmas dinner this year To be on the safe side he will really have one to eat anywhere

The results of the election only repeated history by showing that voters will simply not hand an office to a candidate who refuses or is too busy to hustle for it

With food and fuel administration officers talking about the price fixers may have to wait till the war rule if fighting stops and commodities be identified

If the British and French troops which are keeping the kaiser off Italy waiting on each at the right time they will meet the Italian army falling back to its new front

Wouldn't it be better the truth to speak to the new batch of trouble makers in Russia are Max Pilsudski and Nicholas Maximalists?

South Connellsville council has raised the water rate from $1 to $1.50 per month by charging the people of that town out of their money or sending them to Scottdale and asking them to inquire Where is the fair

If Premier Kerensky of Russia has the ability he has in addition to his other qualifications he may be able to stay in power for a time as he proposes displacing the Czar who seems to be more of a problem dead than he was alive

The aviation service need men in changes of all kinds but not all kinds of mechanics will be needed only the skilled need apply

With women enlisting as corn husker and milker beginning to realize that there may be hard work in any kind of a job

Just Folks

By Kate V. Guest

THE SOLDIER ON CRUTCHES

He came down the aisle of the dining car
Where patrons were eating and drinking their fill
The linen was snow-white with marble of white
Caught every ray as it shone there that night
It turned—and I saw by his face he was well
Behind him the country was doing its war work

As he entered the place all eyes turned up
I saw expression of pity
Well I wondered full sight of the crutches
Then—
He was saying—
[illegible]

[illegible]

[illegible]

RED CROSS HAS AN INGATHERING AT MT. PLEASANT

Large Number of Knitted Articles Turned in by Workers of Chapter.

NURSE UNDERGOES OPERATION

Miss Eva Timothy, Night Superintendent at the Memorial Hospital, is Down With Appendicitis; Miss Stevenson is Hostess at Party.

Special to The Courier.

MOUNT PLEASANT, Nov. 10.—Mrs. Laura Zundell entertained the Ladies' Missionary society of the United Brethren church at their Thanksgiving meeting at her home on Thursday afternoon. Following the program and business session refreshments were served.

Chain Party.

Miss Viola Stevenson entertained with a chain party at her Eagle street home on Thursday evening.

Nurse Under Knife.

Miss Eva Timothy, night superintendent of the Memorial hospital, underwent an operation for appendicitis at the hospital yesterday.

Red Cross Ingathering.

The ingathering of knitted garments held yesterday in the Braddock building resulted in the following garments being turned in:

Scottdale branch, 89 sweaters, 70 mufflers, 54 pairs of wristlets and 35 pairs of socks.

E unit, 10 sweaters, two mufflers, seven pairs of wristlets and one pair of socks.

Friendly unit, 29 sweaters, 34 mufflers, four pairs of wristlets, and two pairs of socks.

Reunion Presbyterian unit, 14 sweaters, 22 mufflers, four pairs of wristlets, six pairs of socks and three helmets.

United Presbyterian unit, eight sweaters, 11 mufflers, one pair of wristlets and one pair of socks.

Middle Presbyterian unit, four mufflers, one pair of wristlets, and two pairs of socks.

Methodist unit, four sweaters, five mufflers, five pairs of wristlets and three pairs of socks.

United unit, three sweaters, six mufflers, one pair of wristlets and two pairs of socks.

Hecla unit, two sweaters, three mufflers and eight pairs of socks.

At the Theatres

THE PARAMOUNT.

"THE SPY."—A timely big patriotic production in 10 reels, revealing in intense melodrama the workings of the vicious German secret agents in this country, which is being shown today, is one that will awaken America to the perils within her own gates. The picture foretells the secret methods of the German spies now operating in this country. In presenting "The Spy," William Fox appreciates the fact that thousands of Americans of German births or descent are giving the United States their undivided loyalty. This play of course does not refer to them. Because of George Bronson Howard's connection at one time with the government at Washington and because of his knowledge of the German secret police system in Berlin and Potsdam he is eminently qualified to write. He has put all his information in "The Spy." The picture has thrill and movement and is intensely interesting in itself and even more so because of its timeliness. Because one man risked his life to inform the American government in advance is intensely told in this wonderful production. Dustin Farnum is seen in the leading role, assisted by a cast of unusual excellence including Winifred Kingston, William Burress, Charles Clary and William E. Lowery. Monday Madame Petrova will appear in "Silence Sellers," a five part Metro feature.

SOISSON THEATRE.

"THE MARRIAGE QUESTION."—What girl knows what the future holds for her? What woman is there who can solve the great questions of life correctly? What is the unsolvable query of centuries, as old as Methusala and as mysterious as the Sphinx? Why, the "marriage question" of course. The ultimate aim of a girl from the moment of maturity is matrimony and thus the play, "The Marriage Question," which comes to the Soisson theatre, matinee and night, Thursday, November 15, is said to answer everything one desires to know about the big vital question. Posterity, truth and cleanliness are answers to this query and still again when it is answered wrongly the result is—ignorance, illegitimacy and sorrow. "The Marriage Question" was written by Ralph T. Kettering and Lorin J. Howard and is said to be a big vital play bursting with sensations, surprises and good hearty laughs. It tells the story of a young girl who believes that marriage is merely a haven against work, worry and the bothersomeness of relatives, who believes that her duty to the marriage vows end at the marital altar and that her existence shall be a butterfly one, with no cares and no responsibilities. She never fathoms the true meaning of marriage. She gives no thought to baby hands, the cooing of a baby's voice and "what she owes to the next generation."

Rowland and Howard have given this play a great scenic production and a splendid cast of players—far above the average—a cast good enough to grace a Broadway production.

THE ARCADE.

B. M. Proy's U. S. A. Girls will this afternoon and evening present "The Harvard Girl," a farce with music at the Arcade. The picture attraction is William S. Hart in "The Squealer." It is one of the best pictures in which Mr. Hart has appeared, and in the minds of many is the picture that made him famous. Coming next week is Billy Force and his New York Belles, a company of 10 people of whom the Morgantown New Dominion has been praising all week. The feature act is the Dancing Dorings, who dance decidedly different fancy and ballroom dancing. Other features are Force and Spear, comedians, and Billy Adams, operatic tenor. The film show for Monday and Tuesday will be Billie Burke in the third chapter of "Gloria's Romance." This picture has been pleasing many new Arcade patrons who came to see Miss Burke only. After seeing the whole show they became musical comedy or "tab" fans, as they are called. Departing from the usual custom of vaudeville houses, the management of the Arcade is now running the best stars and the best pictures. The current program includes Clara Kimball Young, W. S. Hart, Billie Burke, Helen Holmes and all the big Vitagraph stars.

SOISSON THEATRE.

For next week the Soisson has something unusually good to offer. Instead of the customary tabloid musical show, a five-act variety bill be offered Monday, Tuesday and Wednesday, followed by "The Marriage Question," on Thursday, matinee and night, and a change of vaudeville for Friday and Saturday. It means three changes of program and includes big time acts, motion pictures and a drama of the highest type. The program for the first half week includes Fred Kendall and sister in an unusual and unique offering, "Giants' Playthings," something which will surprise the most blase patron; Scott Breon, entertainer deluxe; Barton & Josephine in a refined musical act; Donaldson & Geraldine, comedy, singing and talking, and Rose & Lane in "Look at That Hat." Ten very talented people go to make up this widely-varied bill and it is expected to prove a winner throughout.

Tonight The Ship Ahoy Girls will close a week's engagement. There will be four shows today to accommodate the crowds. "Caught in the Draft" is the concluding bill.

ORPHEUM THEATRE.

"LITTLE MISS OPTIMIST."—A play of cheer and cheerfulness featuring the dainty little actress Vivian Martin. The story deals with the life and adventures of a little girl "Newsie" who, because of her cheerfulness and smile, wins many friends. In her own way she is able to befriend a starving musician and like all good deeds, this in time brings its own reward. Do not miss seeing this pleasant and delightful drama. Also a good comedy. Coming soon, Geraldine Farrar, the noted prima donna, in "The Woman God Forgot." The story was written by Jeanie MacPherson, author of "Joan the Woman," "Little American" and "A Romance of the Redwoods." For her theme in "The Woman God Forgot" Miss MacPherson has taken the story of a Princess who sells her country for the man she loves. The whole story is taken from a chapter in the early history of America telling how the Spanish invaded Mexico and of their conquest of Montezuma and his Aztecs. Geraldine Farrar is seen as Tezca, the daughter of Montezuma. She falls in love with a handsome young Spaniard, which role is played by the ever-popular star, Wallace Reid.

TO SERVE NO MEAT

B. & O. Curtails Service on Dining Cars During War.

E. V. Baugh, superintendent of dining cars of the Baltimore & Ohio railroad, announces that commencing with the first Tuesday in November, the dining cars on the system will recognize that day as a "meatless day" instead of a "beefless day." On these days none of the dining cars will serve meat in any form.

Wednesday will be observed as a "wheatless day" and no breads or cakes or desserts will be served which are made from wheat. This is done at the direct request of the government food administration, and as the Baltimore & Ohio railroad is a member of that administration, all instructions from headquarters will be strictly observed.

Chinese Commend Agreement.

PEKING, Nov. 9.—English and Chinese newspapers in Peking, Shanghai, and Tien-Tsin commend the Lansing-Ishii agreement concerning China, contending that it will guarantee peace in the far east and serve to eliminate Chinese distrust towards Japan, because, the newspapers say, it removes the reason for the friction of recent years.

For bargains—read the ads. today.

KEEP LOOKING YOUNG

It's Easy—If You Know Dr. Edwards' Olive Tablets

The secret of keeping young is to feel young — to do this you must watch your liver and bowels — there's no need of having a sallow complexion — dark rings under your eyes — pimples — a bilious look in your face — dull eyes with no sparkle. Your doctor will tell you ninety per cent of all sickness comes from inactive bowels and liver.

Dr. Edwards, a well-known physician in Ohio, perfected a vegetable compound mixed with olive oil to act on the liver and bowels, which he gave to his patients for years.

Dr. Edwards' Olive Tablets, the substitute for calomel, are gentle in their action yet always effective. They bring about that exuberance of spirit, that natural buoyancy which should be enjoyed by everyone, by toning up the liver and clearing the system of impurities.

You will know Dr. Edwards' Olive Tablets by their olive color. 10c and 25c per box. All druggists.

Urban and Suburban Food Production

By CHARLES LATHROP PACK,
President the National Emergency Food Garden Commission.

This is the time for stock taking in connection with the food situation. We have had a growing season which broke all records and was generally beyond expectations. The work of gardening, of canning and drying vegetables and fruits has justified all belief as to success. It is important to consider what this means. It means 1,500,000 acres of city and town land under cultivation the past season for the first time. Urban and suburban America became a vast garden. This area of production embraced back yards, vacant lots and hitherto untilled land in and around nearly every city, town and village. Our nation-wide survey located nearly 3,000,000 such gardens. This is only a beginning. What shall the harvest be next year? What have we learned this year?

Germany reports that its own war gardens produced more in 1917 than any year since the war started. This shows the value of experience. In our one year of experience, it is conservative to state, by the planting of gardens the nation's food supply has been increased to the extent of more than $350,000,000. Next year we will do even better.

Any inventory of the food situation must reckon this great garden fruitfulness as a vital factor. As its first duty, already accomplished, it has been of great value in keeping down the cost of living for the people of America. Household expenses have been bad enough as it is. That they would have been far worse without the garden crop is obvious. The significance of this planting does not end with the summer season. The war gardens will exert their influence on the cost of living during the winter months. Their value is a thing of the future as well as the past. In the homes of America there has been earnest recognition of the importance of looking ahead. The individual citizen has realized that the over-supply of the growing season must be translated into terms of abundance for the winter. This realization has brought about such activity in household conservation as America has never before known. Food saving and food conserving are becoming national characteristics. The keynote of this new national spirit has been that nothing should be allowed to go to waste—that nothing useful should be thrown away.

The result will mean much for food f. o. b. the pantry shelves in the homes of America this winter and help us, by feeding ourselves, to feed our boys of the Army and Navy and to feed our allies. The gardens of next year will exceed those of the past season. In the canning and drying of vegetables and fruit our women have been contributing their share. The canning and drying movement has brought back to thousands of American households an art almost forgotten since our grandmothers' day. This will be continued next year on an even larger scale.

Much has been learned this year by town and city people about the cultivation of the soil in the interest of thrift and health, and also about the conservation of its products, so that we may look with faith and courage to still greater results for 1918 when the need will be more urgent. There will be a greater demand for food for exportation next year than there has ever been before, and we must fill the demand.

If 25 per cent of the new war gardeners failed, owing to inexperience, to get a good crop this year, not 10 per cent will fail next year. People who did not plant this year have been so enthused with this nation-wide success of the home gardening and home canning movement that they will not be doing their duty to themselves or to their country if they do not do their share in 1918.

This war will be won in large part by fighting with food. We will do our duty in this hour of trial, and we have no greater duty than the production and conservation of food.

UNITED SPECIALISTS

"THE NEW YORK DOCTORS"
NOW VISITING HERE WEEKLY

For the treatment of all curable diseases, and the sick and afflicted can consult them free at the address and day mentioned below. No matter what your trouble, you should secure the benefits of their opinion in your case, as it might mean your future health and happiness, as by their successful methods they often cure after others fail. Hours, 9 a. m. to 8 p. m.

MOVE BY AUTO TRUCKS

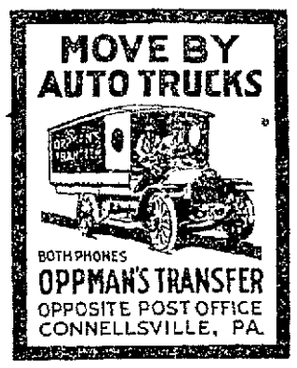

BOTH PHONES
OPPMAN'S TRANSFER
OPPOSITE POST OFFICE
CONNELLSVILLE, PA.

PARAMOUNT THEATRE

TODAY

"THE SPY"

WITH THE EVER POPULAR STAR DUSTIN FARNUM

A revelation of the Kaiser's despicable system in America. DO YOU KNOW YOUR NEIGHBOR? Why is the government guarding every public utility, every factory, every bridge today? This picture will tell you.

A WM. FOX STANDARD PRODUCTION IN 10 ACTS.

METRO PRESENTS MME. PETROVA IN

"THE SILENCE SELLERS"

A 5 ACT WONDERPLAY OF LOVE AND BLACKMAIL.

—ALSO—

KEYSTONE COMEDY IN 2 ACTS.

SOISSON THEATRE

"The Home of Clean, Clever Entertainment."

MONDAY, TUESDAY AND WEDNESDAY
A Variety Program of Unusual Excellence.
FRED KENDALE AND SISTER
Presenting "Giant's Playthings."
SCOTT BREON
Entertainer De Luxe
BARTON & JOSEPHINE
Musical Entertainers.
DONALDSON & GERALDINE
Singing and Talking.
ROSE & LANE
In "Look at That Hat."
THURSDAY—"THE MARRIAGE QUESTION."
(Not a Moving Picture.)

ORPHEUM THEATRE

TODAY

"See a pin and pick it up—rest of the day you'll have good luck."
Is an old superstition, but

VIVIAN MARTIN

while not supestitious, has what she calls her "lucky dime." Also she has a winning smile which is natural and almost perpetual. See

"LITTLE MISS OPTIMIST"

Also a Good Comedy.

Coming Soon—Jesse L. Lasky presents Cecil B. DeMille's production, "THE WOMAN GOD FORGOT," featuring GERALDINE FARRAR.

PARAMOUNT THEATRE
Program for Next Week

MONDAY
Metro Presents MME. PETROVA
in
"THE SILENCE SELLERS"
A 5 Act Wonderplay of Love and Blackmail.
Also
"LOST, A COOK"
Keystone Comedy in 2 Acts.

TUESDAY
Triangle Presents ALMA RUBENS and CHARLES GUNN in
"THE FIREFLY OF TOUGH LUCK"
In 5 Acts.
Also
"HIS BIRTHDAY"
Triangle Comedy.

WEDNESDAY
Blue Bird Presents DOROTHY PHILLIPS in
"BONDAGE"
Her Latest Play in 5 Acts.
Also a Good Comedy.

THURSDAY
William A. Brady Presents ETHEL CLAYTON in
"THE DORMANT POWER"
A World Production in 5 Acts.
Also a Good Comedy.

FRIDAY
Blue Bird Presents a Very Special
"MOTHER O' MINE"
By Special Request. Be Sure and See This Picture.
One Day Only.
Also a Good Comedy.

SATURDAY
Triangle Presents
"CASSIDY"
With DICK ROSSON Story by Larry Evans (From Saturday Evening Post) in 5 Acts
Also a Riproaring Comedy.

COMING
William Fox Presents THEDA BARA in
"CAMILLE"
Friday and Saturday, November 23 and 24.

No More Guesswork

when you bake. No ruined pastry, no poorly done bread, no wasted material—no worry, because of wrong oven regulation.

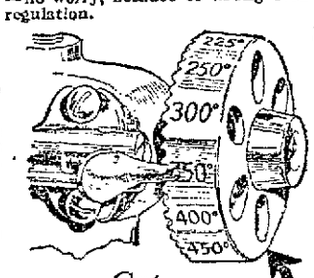

Get A Direct Action Oven Thermostat and measure the heat as easily as you measure milk in a pint cup. You simply set the Temperature Wheel and obtain any degree of oven heat that the receipt calls for.

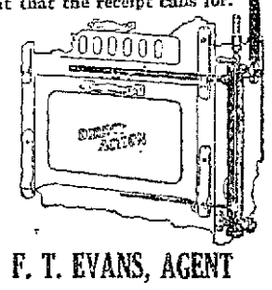

F. T. EVANS, AGENT

Stop That Cold At Once

HILL'S CASCARA QUININE BROMIDE

The old family remedy—in tablet form—safe, sure, easy to take. No opiates—no unpleasant after effects. Cures colds in 24 hours—Grip in 3 days. Money back if it fails. Get the genuine box with Red Top and Mr. Hill's picture on it. 24 Tablets for 25c. At Any Drug Store

KOBACKER'S
"THE BIG STORE"
ON PITTSBURGH ST.

Today's Underselling Offering

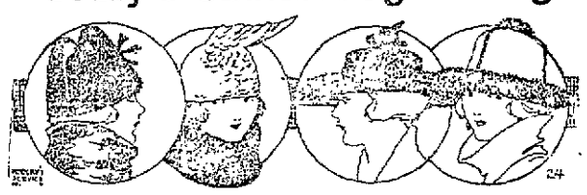

200 New Smartly

TRIMMED HATS

Here and ready for your selection. Hats of every style, new arrivals featuring the latest in trimmed and Gold and Silver Hats in wide variety. Hats that could not be sold at the prices except for our charge-less-and-sell-more Millinery Policy.

STYLISH HATS
Women's exquisitely trimmed semi-dress and street Hats in black, purple, navy, and other leading colors.
2.99

SMART CREATIONS
Of finest Silk Velvet, trimmed with gold and silver lace, jet ornaments, etc. Saturday special
3.95

STUNNING HATS
One of a kind, that are sure to please you. Made to sell at $10.00, here Saturday at
6.95

Extraordinary Bargains

Children's Knitted Toques
48c
All colors, hockey style, 69c value at 48c.

Swansdown Powder
11c
The well known face powder, Saturday, 11c.

Baby Blankets
48c
Full size, pink and blue, 69c value at 48c.

Women's Pants and Vests
44c
Bleached, fleece lined, all sizes, 50c values, 44c.

Girls' School Shoes
$1.89
Patent and Gun Metal, sizes 11½ to 2, $2.50 value, $1.89.

15c Percale
11c
Light and dark colors. Saturday Special, 11c.

Children's Black Pants
36c
Black Ribbed Pants, all sizes, 50c value at 36c.

Girls' Union Suits
59c
Full bleached, fleece ribbed, sizes 2 to 6 years, at 59c.

Children's 25c Hose
9c
Fine ribbed Hose, sizes 5, 5½ and 6 only, Saturday 9c.

SOISSON THEATRE

MATINEE AND NIGHT
THURSDAY, NOVEMBER 15

Prices, 25c, 50c, 75c and $1.00. Matinee, 25c and 50c.
Regular Vaudeville Between Acts.
Seats on Sale at the Box Office Monday.

A Startling Expose of the Wedding Night!
The Story of a Soul

The MARRIAGE QUESTION?

By Ralph T. Kettering & Larin Howard

Secrets of the Home Laid Bare
It Tells the Truth
If You Don't Want to Be Shocked Don't See It
It Hides Nothing
The Greatest Jolt Ever Slipped Hypocrites.
This is Not a Motion Picture
Direction Ed. W. Rowland & Lorin J. Howard.

TRY OUR CLASSIFIED ADS. ONLY 1c A WORD.

ARCADE THEATRE

Big 15c Matinee daily at 2.30.
Evening shows at 7.30 and 9.15.
THE PLACE TO
BRING THE WHOLE FAMILY.

TODAY AND TOMORROW
B. M. PROY PRESENTS
THE U. S. A. GIRLS
In the Miniature Musical Comedy

"THE HARVARD GIRL"

CLEVER CHORUS—FUNNY COMEDIANS—SPECIAL WARDROBE
ON THE SCREEN:—W. S. HART IN "THE SQUEALER."

PETEY DINK—Yes, Fiction Gets Mabel Going

By C. A. VOIGHT

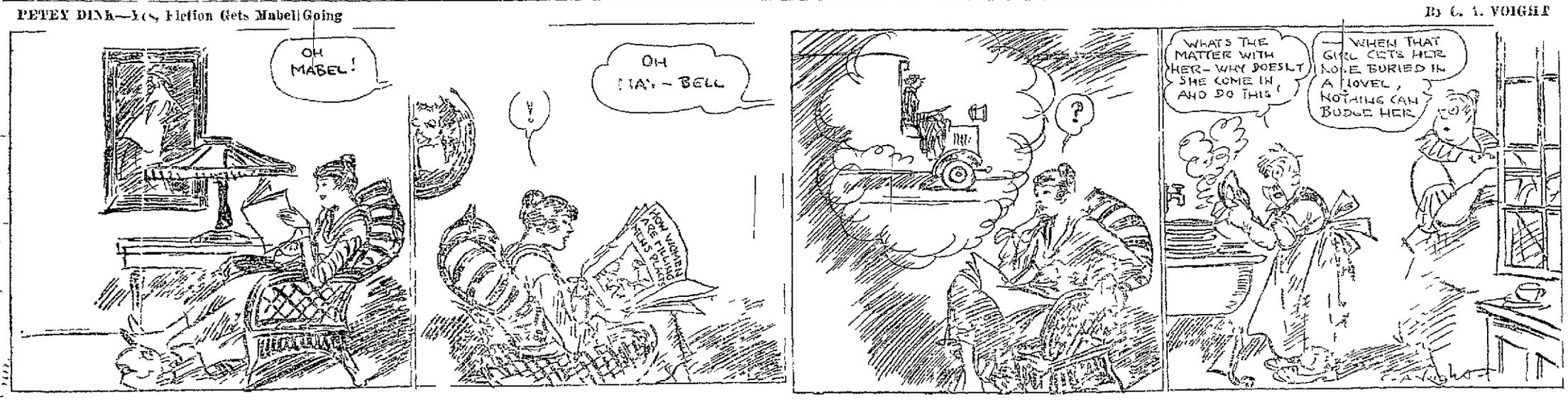

TY COBB AND ROUSH LEAD AS BATTERS—CICOTTE AND ANDERSON STAR AS HURLERS

LEADING STARS IN MAJOR LEAGUES

Ty Cobb the Detroit star and Eddie Roush the hard hitting outfielder with Cincinnati are the 1917 batting champions of the major league.

Cobb with an average of .350 finished with a lead of 21 points over Tris Speaker of Cleveland, who led the American league in 1916 according to unofficial averages.

Roush showed the way to the National league batters with .341—1 points ahead of Roger Hornsby of St Louis, his nearest rival.

In the American league the fight for base-stealing honors resulted in a surprising shake-up. Chapman of Cleveland going into the end with 14 bases, Joe Jackson of Chicago with 15 and Chapman stole 6 bases. Robert Roth Cincinnati's hurler who held the lead a week ago stole 1 bases to 49. Chapman also got a lead in runs with 60.

Cobb Made 224 Hits

Cobb is credited with 224 hits in 588 times at bat. He also led the league for 235 times. His record included 1 double, 1 triple and 1 home run. Pick of New York was second with 211 hits in 6[illegible] times at bat. Roush made 208 hits in 610 times at bat. Shortstop Rigler of New York was third with 206 hits in 6[illegible] times at bat. Roush led in total bases with 311 to Cobb's 296. Roush made 18 doubles, 14 triples and 4 circuit drives.

In team batting Cincinnati had .264 and New York .260.

Leading batters who played in half their clubs games:

	Games	Won	Lost	P.
[illegible]	[illegible]	[illegible]	[illegible]	[illegible]

Leading pitchers participating in 25 or more games ranked according to earned runs per game:

	Games	Won	Lost	E. R.
Anderson, New York	29	9	5	1.06
Perritt, New York	[illegible]	[illegible]	[illegible]	[illegible]
Alexander, Philadelphia	45	30	10	[illegible]
Schupp, New York	[illegible]	21	[illegible]	[illegible]
Ruth, Boston	[illegible]	15	[illegible]	[illegible]
Eimer, Brooklyn	33	8	6	2.18

Home Run Hitters

Cravath of Philadelphia and Robertson of New York led in home run each having 12. Pick of the Giants brought his record of runs scored up to 103. Groh of Cincinnati trailed him with 91. Deal of Chicago topped the sacrifice hitters with 29.

Hornsby the St. Louis shortstop who finished second to Roush in batting stretched his hits for a total of 248 bases while the best Roush could do was 236 bases. He also drove out 168 hits which include 8 home runs, 26 doubles and 17 triples.

Roush made 18 doubles, 14 triples and 4 circuit drives.

In team batting Cincinnati had .264 and New York .260.

Leading batters who played in half their clubs games:

Roush, Cincinnati	.407	Zimmerman, N. Y.	.266
Hornsby, St. Louis	.322	Smith, Boston	.317
Kauff, New York	.307	J. Smith, St. Louis	.291
Wheat, Brooklyn	.302	Cruise, St. Louis	.290
Groh, Cincinnati	.299	Carey, Pittsburgh	.296
Burns, New York	.292		

Leading pitchers participating in 25 or more games ranked according to earned runs per game:

	Games	Won	Lost	E. R.
Anderson, New York	29	9	5	1.06
Perritt, New York	[illegible]	[illegible]	[illegible]	[illegible]
Alexander, Philadelphia	45	30	10	[illegible]
Schupp, New York	[illegible]	21	[illegible]	[illegible]
Ruth, Boston	[illegible]	15	[illegible]	[illegible]
Eimer, Brooklyn	33	8	6	2.18

REVISION OF RULES AIDS FOOTBALL PLAY

Does Away With Objectionable Feature Of Rough Tactics

The latest revision of the football rules adopted by the Rules Committee which will be in vogue with the opening of the season, is the abolition of the "mass play" which has been a feature of the game for many years. This play has been carried on in common sight to the spectators with the ball in the middle of a pile of players.

The rules committee has been considering the question of the mass play for some time and it was the opinion of the committee that the mass play should be done away with. The rule now in force provides that the ball must be put in play within five seconds after it is placed at the disposal of the referee. The ball must be put in play by a snap from the center to a back who is behind the line of scrimmage. The ball may be passed forward, backward or sideways. The ball may be kicked from any place on the field. The ball may be carried by any member of the team.

The rule also

Copyright by Frank A. Munsey Co.

CHAPTER X.

Korak's Vengeance.

Meriem looked straight into the keen gray eyes. She must have found there an unquestionable assurance of the honorableness of their owner, for she permitted him to lay his palm upon her forehead and feel her pulse. Apparently she had no fever.

"How long have you been an ape?" asked the man.

"Since I was a little girl, many, many years ago, and Korak came and took me from my father, who was beating me. Since then I have lived in the trees with Korak and A'ht."

"Where in the jungle lives Korak?" asked the stranger.

Meriem pointed with a sweep of her hand that took in generously, half the continent of Africa.

"Could you find your way back to him?"

"I do not know," she replied, "but he will find his way to me."

"Then I have a plan," said the stranger. "I live but a few marches from here. I shall take you home, where my wife will look after you and care for you until we can find Korak or Korak finds us. If he could find you here, he can find you at my village. Is it not so?"

Meriem thought that it was so, but she did not like the idea of not starting immediately back to meet Korak. On the other hand, the man had no intention of permitting this poor, insane child to wander further amid the dangers of the jungle. Whence she had come or what she had undergone he could not guess, but that her Korak and their life among the apes was but a figment of a disordered mind he could not doubt.

He knew the jungle well, and he knew that men had lived alone and naked among the savage beasts for years, but a frail and slender girl! No it was not possible.

Together they went outside. Malbihn's boys were striking camp in preparation for a hasty departure. The stranger's blacks were conversing with them. Malbihn stood at a distance, angry and glowering.

The stranger approached one of his own men.

"Find out where they got this girl," he commanded.

The negro thus addressed questioned one of Malbihn's followers. Presently he returned to his master.

"They bought her from old Kovudoo," he said. "That is all that this fellow will tell me. He pretends that he knows nothing more, and I think that he does not. These two white men were very bad men. They did many things that their boys knew not the meanings of. It would be well, Bwana, to kill the other."

"I wish that I might, but a new law is come into this part of the jungle. It is not as it was in the old day, Muviri," replied the master.

The stranger remained until Malbihn and his safari had disappeared into the jungle toward the north. Meriem, trustful now, stood at his side. Geeka clutched in one slim, brown hand.

They talked together, the man wondering at the faltering trickle of the girl, but attributing it finally to her defective mentality. Could he have known that years had elapsed since she had used it until she was taken by the Swedes, he would not have wondered that she had half forgotten it.

There was yet another reason why the language of the shaik had thus readily eluded her. But of that reason she herself could not have guessed the truth any better than could the man.

He tried to persuade her to return with him to his "village," as he called it, or "doumar" in Arabic, but she was insistent upon searching immediately for Korak. As a last resort he determined to take her with him by force rather than sacrifice her life to the insane hallucination which haunted her. But, being a wise man, he determined to humor her first and then attempt to lead her as he would have her go.

So when they took up their march it was in the direction of the south, though his own ranch lay almost due east.

By degrees he turned the direction of their way more and more eastward, and greatly was he pleased to note that the girl failed to discover that any change was being made.

Little by little she became more trusting. At first she had had but her intuition to guide her belief that this big Tarmangani meant her no harm, but as the days passed and she saw that his kindness and consideration never faltered she came to compare him with her Korak and to be very fond of him, but never did her loyalty to her ape man flag.

On the fifth day they came suddenly upon a great plain, and from the edge of the forest the girl saw in the distance fenced fields and many buildings. At the sight she drew back in astonishment.

"Where are we?" she asked, pointing.

"We could not find Korak," replied the man, "and as our way led near my doumar I have brought you here to wait and rest with my wife until my men can find your ape or he finds you. It is better thus, little one. You will be safer with us and you will be happier."

Meriem laughed. "The jungle," she said, "is my father and my mother. I do not fear the jungle. I love it. I should rather die than leave it forever. But your doumar is close beside the jungle. You have been good to me. I will do as you wish and remain here for awhile to wait the coming of my Korak."

"Good!" said the man, and he led the way down toward the flower-covered bungalow behind which lay the barns and outhouse of a well-ordered African farm.

Meriem walked on toward the bungalow, upon the porch of which a woman, dressed in white, waved a welcome to her returning lord. There was more fear in the girl's eyes now than there had been in the presence of strange men or savage beasts. She hesitated, turning an appealing glance toward the man.

"That is my wife," he said. "She will be glad to welcome you."

The woman came down the path to meet them. The man kissed her and

She Buried Her Face on the Bosom of This New Friend.

turning toward Meriem, introduced them, speaking in the Arab tongue the girl understood.

"This is Meriem, my dear," he said and told the story of the jungle waif so far as he knew it.

Meriem saw that the woman was beautiful. She saw that sweetness and goodness were stamped indelibly upon her countenance. She no longer feared her, and when her brief story had been narrated and the woman came and put her arms about her and kissed her and called her "poor little darling" something snapped in Meriem's heart.

She buried her face on the bosom of this new friend, in whose voice was the mother tone that Meriem had not heard for so many years that she had forgotten its very existence. She buried her face on the kindly bosom and wept as she had not wept before in all her life—tears of relief and joy that she could not fathom.

And so came Meriem the savage little Meriem, out of her beloved jungle into the midst of a home of culture and refinement. Already "Bwana" and "my dear," as she first heard them called and continued to call them, were as father and mother to her.

Once her savage fears were allayed she went to the opposite extreme of trustfulness and love. Now she was willing to wait here until they found Korak or Korak found her. She did not give up that thought. Korak, her Korak, was always first.

* * * * * * *

And out in the jungle, far away, Korak, covered with wounds, stiff with clotted blood, burning with rage and sorrow, as soon as sufficient strength returned swung back upon the trail of the great baboons. He did not find them where he had last seen them nor in any of their usual haunts, but he sought them along the well-marked spoor they had left behind them, and at last he overtook them.

He persuaded them to aid him in rescuing Meriem and attacking the village of Kovudoo, calling to mind how he had saved their king. And so they came, upon the second day, to the village of Kovudoo. It was midafternoon. The village was sunk in the quiet of the great equatorial sun heat. The mighty herd traveled quietly now. Beneath the thousands of padded feet the forest gave forth no greater sound than might have been produced by the increased soughing of a stronger breeze through the leafy branches of the trees.

Korak was in the lead. Close beside the village they halted until the stragglers had closed up. Now utter silence reigned.

The king of the baboons was anxious to revenge himself upon Kovudoo, and so the band was quickly organized.

Korak, creeping stealthily, entered the tree that overhung the palisade. He glanced behind him. The pack was close upon his heels. The time had come. He had warned them continuously during the long march that no harm must befall the white woman ape who lay a prisoner within the village. All others were their legitimate prey.

Then, raising his face toward the sky, he gave voice to a single cry. It was the signal.

In response 3 000 hairy bulls leaped screaming and barking into the village of the terrified blacks. Warriors poured from every hut. Mothers gathered their babies in their arms and fled toward the gates as they saw the horrid horde pouring into the village street. Kovudoo marshaled his fighting men about him and, leaping and yelling to arouse their courage, offered a bristling, spear-tipped front to the charging horde.

Korak, as he had led the march, led the charge. The blacks were struck with horror and dismay at the sight of this white-skinned youth at the head of a pack of hideous baboons.

For an instant they held their ground, hurling their spears once at the advancing multitude. But before they could fit arrows to their bows they wavered, gave and turned in terrified rout. Into their ranks, upon their backs, sinking strong fangs into the muscles of their necks, sprang the baboons, and first among them, most ferocious, most bloodthirsty, most terrible, was Korak, the Killer.

At the village gates, through which the blacks poured in panic, Korak left them to the tender mercies of his allies and turned himself eagerly toward the hut in which Meriem had been a prisoner.

It was empty. One after another the filthy interiors revealed the same disheartening fact—Meriem was in none of them. That she had not been taken by the blacks in their flight from the village Korak knew, for he had watched carefully for glimpse of her among the fugitives.

To the mind of the ape man, knowing as he did the proclivities of the savages, there was but a single explanation—Meriem had been killed and eaten. With the conviction that Meriem was dead, there surged through Korak's brain a wave of blood-red rage against those he believed to be her murderers. In the distance he could hear the snarling of the baboons mixed with the screams of their victims, and toward this he made his way.

In the distance Kovudoo was gathering his scattered tribesmen and taking account of injuries and losses. His people were panic-stricken. Nothing could prevail upon them to remain longer in this country. They would not even return to the village for their belongings. Instead they insisted upon continuing their flight until they had put many miles between themselves and the stamping ground of the white demon whose hordes had so bitterly attacked them.

And thus it befell that Korak drove from their homes the only people who might have aided him in a search for Meriem and cut off the only connecting link between him and her from whomsoever might come in search of him from the douar of the kindly Bwana who had befriended his little jungle sweetheart.

It was a sour and savage Korak who bid farewell to his baboon allies upon the following morning. They wished him to accompany them but the ape man had no heart for society. Jungle life had encouraged taciturnity in him. His sorrow had deepened this to a sullen moroseness that could not brook even the savage companionship of the ill-natured baboons.

Brooding and despondent, he took his solitary way into the deepest jungle. He moved along the ground when he knew that Numa was abroad and hungry. He took to the same trees that harbored Sheeta, the panther. He courted death in a hundred ways and a hundred forms. His mind was ever occupied with reminiscences of Meriem and the happy years that they had spent together.

He realized now to the full what she had meant to him. The sweet face, the tanned, supple little body, the bright smile that always had welcomed his return from the hunt, haunted him continually.

Inaction soon threatened him with madness. He must be on the go. He must fill his days with labor and excitement that he might forget—that night might find him so exhausted that he should sleep in blessed unconsciousness of his misery until a new day had come.

Had he guessed that by any possibility Meriem might still live he would at least have had hope. His days could have been devoted to searching for her but he believed implicitly that she was dead.

For a long year he led his solitary, roaming life. Occasionally he fell in with A'lim and his tribe, hunting with them for a day or two, or he might travel to the hill country, where the baboon had come to accept him as a matter of course. But most of all was he with Tantor, the elephant—that great gray battleship of the jungle, the superdreadnaught of his savage world.

The peaceful quiet of the monster bulls, the watchful solicitude of the mother cows, the awkward playfulness of the calves, rested, interested and amused Korak. The life of the huge beast took his mind temporarily from his own grief. He came to love them as he loved not even the great apes, and there was one gigantic tusker in particular of which he was very fond—

He Wound His Trunk About the Ape Man's Body.

the lord of the herd, a savage beast that was wont to charge a stranger upon the slightest provocation or upon no provocation whatsoever.

And to Korak this mountain of destruction was as docile and affectionate as a lapdog.

He came when Korak called. He wound his trunk about the ape man's body and lifted him to his broad neck in response to a gesture, and there would Korak lie at full length kicking his toes affectionately into the thick hide and brushing the flies from about the tender ears of his colossal chum with a leafy branch torn by Tantor from a nearby tree.

And all the while Meriem was scarce a hundred miles away!

TO BE CONTINUED

WOLVERINE ELEVEN WAS BATTLING TEAM

Four members of Michigan's 1909 football eleven are now officers. Magiasohn is a captain in the aviation service; Conklin a lieutenant in the navy; Watkins a captain in artillery, and Edmunds bossing a company of infantry.

WHY UMPIRE IS NOT OVERPAID OFFICIAL

Instance Proving That Arbiters Earn Their Salaries.

Silver King Sullivan used to be an umpire, and before he laid aside the mask and protector he went through a good many thrilling experiences. One day in Toronto Sullivan had an experience which he says he will never forget. Let him tell it:

"It was during a hot series between the Toronto and Baltimore clubs," says Sully, "and there was a big crowd out. The fans overflowed the stands and there were carriages and autos in the outfield. In the ninth inning Toronto was behind but made a strong rally and it looked as though the tide was going to turn.

"Three times during that inning, with the winning run coming across the plate, I had to call the runner out, for every one of the three was out a mile. But the bugs couldn't see it that way, and the crowd—I thought it was the whole world—seemed to start in my direction.

"There was only one sensible thing to do and that was to hoof it, and hoof it fast. So I beat it around the grand stand and made for the wagon gate. There was a little two-by-four box office at the wagon gate and I ducked into it and latched the door behind me. The fans were sore and they tried to get to me, but the door held. Finally the crowd tipped the little box office over, but still the door held, and I stuck it out till the police—we called 'em messenger boys because of their size—dispersed the crowd and released me."

JENNINGS LANDS STAR

Signs Rudolph Kallio, Pitcher of the First Water.

It looks like Hughie Jennings finally has landed a pitcher of the first water. He is Rudolph Kallio, who was purchased by the Detroit Americans from the Des Moines club of the Western league, but will not report until next spring. Kallio has topped the twirlers of the Western league this season. He has won two-thirds of his games and for his first 24 games, his opponents scored 30 earned runs, an average of only 1.54 a game. In his string of victories are ten shutouts.

Boston Fans Like O'Dowd.

Boston fans like Mike O'Dowd and he is being used there every few weeks. It was at Boston that Mike upset the dope by winning the referee's decision over Ted Lewis.

Matter of Congratulation.

At that the White Sox should congratulate themselves they have so few base runners like "Red" Faber.

FIGHT FOR YOUR LIFE

Duty Demands Robust Health

Fight to get it and keep it

Fight—fight day in and day out to prevent being overtaken by ills and ails. Keep wrinkles from marring the cheek and the body from losing its youthful appearance and buoyancy. Fight when ill-health is coming with its pallor and pains, defects and declining powers. Fight to stay its course and drive it off.

But fight intelligently. Don't fight without weapons that can win the day for without the intelligent use of effective weapons the pallor spreads and weakness grows and a seemingly strong man or woman oftimes becomes a prey to ills after all.

You will not find this class of persons in the hypoferrin ranks. No unhealthy, dull, draggy, droopy persons in that line. It is a hale, hearty, robust aggregation of quick-steppers who view life in a joyous frame of mind and are mentally and physically equal to any emergency. Hypoferrin stands for sound body and sound mind—it is the invigorating tonic of the times—powerful and unsurpassed as a health restorer, vitalizer and health preserver. Fight to hold the vigor of a sound body with hypoferrin or to stay the process of decay and restore health and strength—you win. This tonic of amazing, wonder-working properties has been approved by physicians as a restorer and safeguard of health. It is a thoroughly scientific preparation of the very elements necessary to tone up the stomach and nerves, to build strong, vital tissue, make pure blood, firm flesh and solid, active, tireless muscles.

Hypoferrin contains those mighty strength-producing agents, lecithin-and-iron peptonate, in a form best adapted to benefit the body and its organs. Its ingredients are absolutely necessary to the blood. In nine cases out of ten a run-down condition, sallow, pale complexion, that "all in" feeling and frail bodies are due to lack of lecithin-and-iron peptonate in the system.

Your mental and physical strength and endurance depends upon a lecithin-and-iron peptonate laden blood; steady, dependable nerves and a healthy stomach. With these you can meet life at any angle.

This wonder tonic, hypoferrin, which is as perfect as science can get to nature, meets every essential demand of the human organism. It is safe and sure and a boon to run-down, worn-out men and women. Hypoferrin means nature's own way of bringing color to the cheeks, strength to the body and keeping the vigor and buoyancy of youth. The powder and paint way of effecting beauty is not needed by hypoferrin women and girls. Their blood, filled with nature's beauty stores, creates conditions that give firmness and grace to the body and the glow of health to the cheeks.

No need of going through life sickly and always feeling miserable in this age of medical science. Join the hypoferrin ranks. It puts into you the springy snap and vigor you ought to have and puts life into your body and mind that inspires the confidence that you confront the world on an equal footing with anyone.

Hypoferrin may be had at your druggist's or direct from us for $1.00 per package. It is well worth the price. The I Remedies Co., Cincinnati, Ohio.

YOUR UNCLE SAM USES

8 MILLION Safety Razors

out of

10,000,000

Razors used in the United States

The Daily Courier

NOW PRESENTS YOU WITH THE

"VERY SHARP" OUTFIT

Nothing more needed but the lather

"YOU'LL NEVER NEED TO BUY ANOTHER BLADE"

There are six steel blades in this outfit. Occasionally use a little of the Very Sharp Dressing on the Genuine Horse Hide Strop, then keep your blades in condition with the Safety Stropper, and your six blades will last a lifetime.

ONLY SIX COUPONS

Printed daily on another page, presented at this office will get you this

$5 QUICK SHAVING OUTFIT COMPLETE FOR 89c

$5.00 OUTFIT COMPLETE

1 Very Sharp Safety Razor
6 Very Sharp Blades
1 Horse Hide Strop
1 Safety Stropper
1 Box Very Sharp Dressing

MAIL ORDERS

Filled on the same terms if you include 6 cents ADDITIONAL for Postage.

Taking "Friendly" Advice; or the Parable of the Good Mule Samson

If you should ever visit Prosperity Town—and we sincerely hope you will some day—drop in to see our stanch friend Samson. True, Samson is only a mule, but he's some pumpkin in Prosperity Town. Unlike his biblical namesake he doesn't go around pulling down temples or killing Philistines with the jawbone of his deceased father. Moreover, when he has had a

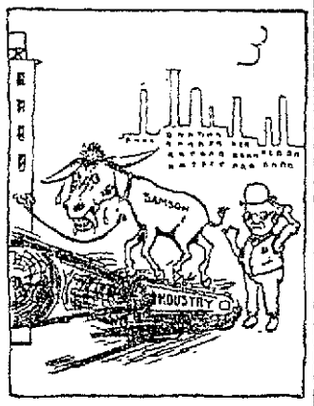

"What Ails Him?"

shave, a shampoo, and a haircut, our Samson is as strong, nay, stronger than ever.

Samson is a good, constructive citizen. It's his job to run the treadmill that turns the wheels of industry. If Samson should quit his job all the factories in Prosperity Town would have to close their doors, and factories, by the way, are the mainstay of Prosperity Town. Any time you happen to pass the treadmill you can see Samson doing his standing marathon. He never seems to tire at his job. There are folks in Prosperity Town who think that Samson, as an industrial factor, is capital, but we hesitated to state the fact for fear you might accuse us of trying to perpetrate a pun.

Samson's driver is a man Public, an intelligent, well meaning person who is just beginning to get along famously with Samson. There was a time, however, when Public was so engrossed with the affairs of his numerous family that he hadn't much time left for the occupation which gave him his income, and mule driving requires study just like medicine, military tactics, mixing mint juleps or any of the other exact sciences.

Something happened recently, however, which caused Public to take a keener interest in his job. He was some eating lunch one day when a man named Agitator, a former resident of Prosperity Town, passed the treadmill of industry, and, seeing that it was unguarded, thought it would be a good joke on Public to put a few kinks in the machinery. It wasn't a sense of humor alone that gave Agitator his inspiration. He saw that he might make his little joke pay. You see, he owned a hardware store in Prosperity Town, where he kept in stock a fine line of hammers, axes and other implements that can be used to advantage in knocking and tearing down. He hoped that Public, who didn't know much about machinery, would get disgusted with the treadmill when he found that it didn't work properly and would buy a few of Agitator's tools to smash it up with, for Public didn't have much patience in those days. So Agitator got a crowbar and worked industriously around the treadmill for several minutes, after which he brushed off his clothes and went back to his hardware store to wait for business.

A few minutes later Public returned from lunch with a bad attack of indigestion and a grouch against mules and treadmills in general. His ill temper was increased by Samson's inability to turn the treadmill at the accustomed rate of speed. Poor Samson puffed and struggled, and manifested all the other distressing symptoms of hard work, but he couldn't keep up to time. Public belabored him until his arm was tired, and then, scratching his head, he mused irritably.

"I wonder what ails that mule, anyhow? He certainly gets enough to eat. I've been feeding him right along on a good rich diet of profits."

Scratching one's head has often been known to stimulate a row of brilliant ideas, and Public, after continuing the process several minutes decided to visit his friend Legislator, who ran a mill down the road and who professed to know all there was to be known about muleology. Legislator was not only willing but eager to give advice on the subject.

"I've Followed Everybody's Advice; Now I'm Going to Take That Load Off Altogether and Give Him His Old Diet."

"It's as plain as the nose on your face what ails that mule," he said, sticking his thumbs in the armholes of his vest and shifting his cud, after the fashion of sturdy Yankee lawmakers. "You're feeding him too well and you're not giving him enough work. Cut down his diet of profits and mix some deficiency in his food. Then put on his back several sacks of the excess taxes I've just ground out of my mill."

Public, breathing a sigh of relief tried Legislator's prescription on Samson, but the treatment merely sped the effect of reducing the mule's energy still further. After a few moments more of head scratching, Public decided to consult Agitator. Agitator was a wise man. At least he talked well, and Public at that time was very susceptible to oratory.

"Certainly I'll help you with a little expert advice," said Agitator, doing his best to hide a grin. "It's apparent to any thinking man that all Samson needs is a few hard knocks. There's something complex about a mule's psychology that needs just that sort of treatment. Now I can sell you a splendid hammer to wallop him with. That will administer the proper psychic stimulus. Then I have some excellent axle grease here, compounded of a mixture of labor trouble and industrial unrest. Just rub a little of that into the machinery of the treadmill."

So Public bought the hammer and the axle grease, which was really glue incognito, and went back to Samson. At heart Public was a kindly man, and he felt that it was unnecessarily cruel to hit Samson with the hammer, but he had implicit confidence in Agitator, so he spat on his hands and let Samson have a few good ones, which nearly broke the mule's back, but failed to produce any tangible results in the way of increased speed. Then as a last resort Public took up the fake axle grease, but as he was about to rub it into the machinery he saw something that made him hesitate and then send for the repair man. Agitator, it seems, had underrated his intelligence.

"Well," said Public, "I've taken the advice of my friends" (strong accent on the friends), "but from now on I'm going to use my own judgment."

So while the repair man straightened out the kinks in the machine Public pulled the bags of excess taxes from Samson's back and treated the mule to a good meal of his customary food. Presto! The mule began to run, the treadmill began to buzz, and the board of directors voted to raise Public's salary for increasing the prosperity of Prosperity Town.

But that is not the end of the story. Some enterprising sleuth linked up the injury which had been done to the

"Nix on Friendly Advice."

treadmill with some of Agitator's other activities, and the municipal authorities decided that they would either have to change the name of the town or ask Agitator to leave. They voted in favor of the latter alternative, and one fine day the hardware dealer was ridden in state on a rail to the outskirts of the city, where he was handed his passports.—Charles A. Rieser, *Industrial Conservation, New York.*

NEWSY NOTES TELL WHAT'S HAPPENING IN THE MILL TOWN

Unit No. 17 of the Red Cross Makes an Appeal for a Sewing Machine.

NORMAN GRAFT FRACTURES HIP

Farmer From West of Town Falls From Spring House Roof; Miss Susan Shirey Guest of Honor at Surprise Party; Crowds at Revival.

Special to The Courier.

SCOTTDALE, Nov. 10.—A Luther league rally was held at the Lutheran church here last evening. Representatives were present from the Greensburg, Mount Pleasant, Ruffsdale and the local church. Frank Evans of Ruffsdale presided and introduced Rev. Ghomer Reese of Greensburg, who made the principal address of the evening. Mrs. Frank Cooper and Mrs. William Newman of Mount Pleasant sang solos and Prof. Charles Maxwell of Greensburg gave an excellent talk. A good crowd was in attendance.

Falls From Spring House.

On Wednesday, Norman Graft, who lives west of town, was repairing his spring house roof when he lost his balance and fell, fracturing his hip bone. Dr. L. T. Gilbert set the fracture.

Unit No. 17 Hustling.

Unit No. 17 of the Reformed church a member of the Scottdale Red Cross auxiliary, is very much in need of a sewing machine for Red Cross work at the church and would like any person who has one to lend to Red Cross work to notify Mrs. P. O. Peterson. Workers who are not members of any unit but who will do work for the Red Cross, are asked to come to the Reformed church on Wednesday afternoon. Any lady or ladies who will come will be made to feel at home. The following ladies from this unit have turned in knitted articles as follows: Mrs. George Daugherty, one sweater, two pairs of socks; Mrs. W. J. Muir, one sweater, one pair of wristlets; Mrs. L. Murray, one pair of wristlets; Mrs. Anna Lowe, one sweater; Elizabeth Love, one sweater; Viola Daugherty, one sweater and one scarf; Edna Pimlott, one scarf; Mrs. Frank Wise, one scarf; Mrs. Walter D. Stoner, one scarf; Mrs. McCurdy, one scarf; Mrs. Cecil Smith, one scarf; Thelma Gress, one scarf; Ora Pimlott, one pair of wristlets, and Mrs. Kestner, one pair wristlets.

Surprise Party.

Mrs. Jeannette Parry gave a surprise dinner for her daughter, Miss Susan Shirey, at her Market street home on Thursday evening. Covers were laid for 12. The out-of-town guests were Mr. and Mrs. Edgar Fox of Greensburg, and Mrs. William Blaine, Miss Almeade Shirey and Samuel Schindle of Mount Pleasant. The color scheme was yellow and white, Chrysanthemums were used as decorations.

Crowds at Revivals.

The revival services at the United Brethren church are bringing large crowds each evening and Revs. Sawyer and Tenney are having the best of meetings. The schedule for Sunday is as follows: Sunday morning, "The Dying Need of the Church," at 3 o'clock mass meeting for men, women and children; evening, song service and the subject for the sermon will be "Why I Believe in An Eternal Hell."

For Sale.

Six room house and stable. (4) acres of land (10) minutes walk from street car line for $2,500.00.

6 room house, one acre of land, 10 minutes walk from borough, for $2,600.

8 room house with heater, three acres, 15 minutes walk from street car line for $1,900.

6 room house with bath and heater on paved street for $2,100. E. F. DeWitt, Scottdale.Adv.—8-3t

Storks' Visits.

Mr. and Mrs. Claude Murphy are the proud parents of a son born at their Loucks avenue home on Thursday evening.

Mr. and Mrs. Homer Graft of Collins avenue are the proud parents of a daughter born on Thursday evening.

Notes.

Mr. and Mrs. James Bennett of Ohio are the guests of friends here.

Ben Miller spent Thursday in Pittsburg.

Miss S. Wall of Pittsburg is the guest of Miss Fannie Smith of Market street.

Charles Kenney is spending a week hunting near Ohiopyle.

Miss Martha Millen is spending the week-end at a State fraternity house party.

PERFECT CONFIDENCE

Connellsville People Have Good Reason For Complete Reliance.

Do you know how—
To find relief from headache!
To correct distressing bladder ills;
To assist weak kidneys?
Your neighbors know the way—
Have used Doan's Kidney Pills;
Have proved their worth in many tests.

Here's Connellsville testimony:

Mrs. T. H. Edmonds, 412 Francis Ave., says: "I did some heavy lifting and a few days after I began to have sharp pains in the small of my back. I felt sure that it was my kidneys and I got Doan's Kidney Pills at Markell's Drug Store. After I had used one box, the pain left. I feel sure that Doan's Kidney Pills have cured me."

Price 60c, at all dealers. Don't simply ask for a kidney remedy—get Doan's Kidney Pills—the same that Mrs. Edmond's had. Foster-Milburn Co., Props. Buffalo, N. Y.—Adv.

Patronize those who advertise.

NEW FRICK WAGE SCALE PROVIDES AN AVERAGE RAISE OF 17 PER CENT

Announcement of Increase Was Unexpected; Third Increase of the Year, Second in Six Weeks.

The unexpected announcement of a new wage scale by the H. C. Frick Coke company, effective November 10, makes the third voluntary wage advance during the year to date, the last two being within a period of six weeks. The new scale raises the rates for mining 6 per cent and coke drawing, leveling and outside labor 10 per cent. Drivers, tracklayers, timbermen and inside workmen generally are advanced 20 to 21.6 per cent, the average increase of all classes of labor, inside and out, being 17.24 per cent.

The new scale, compared with that of October 1, which it replaces, is as follows:

	Nov 10	Oct. 1.
Pick mining and loading room and rib coal, per 100 bushels	$2.29	$2.16
Pick mining and loading heading coal, per 100 bushels	2.52	2.38
Pick mining and loading wet heading coal, per 100 bushels	2.72	2.57
Loading machine coal, per 100 bushels	1.65	7.54
Drawing coke, per 100 bushels charged	1.44	1.30
Drivers, rope riders, cagers, track layers, blasters and timbermen (shafts and slopes) per day (eight hours)	5.05	4.25
Drivers, rope riders, cagers, track layers, blasters and timbermen (drifts) per day (eight hours)	5.00	4.17
Assistant tracklayers and assistant timbermen, per day (eight hours)	4.35	2.45
Fire bosses, per day	6.00	4.90
Mine laborers, per day (eight hours)	3.15	3.25
Leveling, per oven (hand)	.21	.19
Outside day labor (nine hour day)	3.30	3.00

Perryopolis.

PERRYOPOLIS, Nov. 9.—Mrs. Alice Townsend of Uniontown is visiting at the home of her sister-in-law, Mrs. M. E. Townsend.

The many friends of William T. Hazen of Connellsville are sorry to learn of his being in the Cottage State hospital with appendicitis. This was Mr. Hazen's former home and he has a host of friends here.

A quiet wedding occurred at the parsonage of the Flatwoods Baptist church last Wednesday. Frank Stewart and Miss Lida Kirkpatrick, both of Flatwoods, were married by the pastor, Rev. J. W. Hays.

Mrs. Charles and Clyde Brown entertained the Ladies' Aid society and Women's Mission circle of the Flatwoods Baptist church on Thursday, November 8, at the home of Mrs. Charles Brown. At the noon hour a most tempting turkey dinner was served. Those present were: Mrs. F. L. Townsend, Mrs. J. W. Hays, Mrs. William Gibson, Mrs. J. O. Strickler, Mrs. Frank Manear, Mrs. William and Mrs. D. G. Essington, Mrs. M. E. Townsend, Mrs. I. L. Byers and son, James, Mrs. Marshall Dean, Mrs. William McBurney, Mrs. William Kirkpatrick, Mrs. E. E. Arnold, Mrs. Henry and Mrs. David Cook, Mrs. Ada and Mrs. Tena Blair and son, Lloyd, Mrs. William Shelky, Mrs. Ellis Vance, Mrs. Joseph Harper and daughter, Anna, Mrs. Alice Townsend, Uniontown, Miss Cora Fairchild, Vanderbilt, Mrs. Charles and Mrs. Clyde Brown and daughter, Hazel.

Dickerson Run.

DICKERSON RUN, Nov. 9.—Dr. Harry J. Bell of Dawson was a Pittsburg business caller yesterday.

Sam Shipley of Scottdale was calling on friends here Thursday.

Edward Miller of Pittsburg was transacting business here yesterday.

Mrs. George Kisner is spending a few days with relatives at Cumberland.

YOUR BEST FRIEND.

One Upon Whom You Can Always Rely.

After all is said a man or woman has no better friend than a good bank, one like the First National of Connellsville, for instance. It's your financial medium of exchange with the rest of the world. A check drawn on it is payable at face value practically everywhere. It protects your savings, and pays you interest. It loans you money. It gives business advice and performs many little services for you without charge.—Adv.

Put Every Third Coal Dollar in Your Own Pocket

We guarantee to save one-third of your fuel bill and heat your house comfortably. Discard stoves and save money with the

PIPELESS CALORIC FURNACE

The Original Patented Pipeless Furnace—Made by The Monitor Stove & Range Co., Cincinnati, Ohio

Burns coal, coke, or wood. Heats the home from kitchen to garret. No cellar heat to spoil produce. Satisfaction guaranteed.

Easily and Quickly Installed

No pipes. Just cut one hole for the single register. Cheapest to install, cheapest to use. See this wonder furnace. Ask for free book.

C. A. DILLHART

246 S. Broadway. Scottdale.

WRIGHT-METZLER CO

Exchange Tobacco Tags, Soap Wrappers, Coffee Signatures and Other Coupons for Gold Bond Stamps.

BEGINNING SATURDAY

A Sale of 75 Smart Fall Dresses $19.75, $22.50 and $25 Values $15

A Big Special Purchase Coupled With Certain Desirable Styles From Our Own Regular Stock

Never before this season have you had opportunity to buy such good dresses for so little—and probably never will again. It required the combined purchasing power of our entire buying syndicate to command this wonderful price concession. But it was worth every bit of the effort and more too—as the dresses themselves so clearly show. We wish there were twice as many, so more women could profit by this sale. We could easily sell them at $19.75, $22.50 and even $25, but it has long been our policy to give our customers the benefit of the savings made on an important purchase like this—and we adhere to it strictly.

Styles and Materials

Without doubt, the most outstanding feature about these dresses is their wonderful styles—following closely along the lines of high priced, exclusive models. Both loosely and close-fitting effects with sailor or high collars that you would never associate with garments to sell for only $15. And these attractive styles are beautifully developed in satin, serge, taffeta, georgette, crepe de chine and various striking combinations.

Colors and Trimmings

There are many smart effects in trimmings obtained by the skillful use of buttons, braid, silk embroidery and wool embroidery. Some models have dainty white collars.

And you are offered choice of no less than nine separate and distinct new shades—light grey, taupe, brown, plum, beige, copen, Burgundy, navy and black. All sizes for women and misses.

A Sale With a Double Purpose

This is an important sale—and a timely sale. It serves a double purpose. It provides the very latest ideas in dresses fresh from their makers, and it offers a saving that is, perhaps, surprising but none the less welcome.

Hundreds of Fashionable Coats $15 to $85

At $15.—A recent buying trip to the Eastern Market is responsible for the largest and choicest collection of stylish coats to sell for $15 that we have had at any time this season.

Big, warm coats built along the most authentic style lines. Velours, Kerseys and other serviceable materials trimmed with velvet, karami, plush and buttons. Navy, black and half a dozen novelty shades. All sizes 16 to 44.

At $19.75 to $85.—It would be difficult to think of any notable style or material that is not represented in this wonderful assortment of finer Coats for women and misses.

Pom Poms, Plushes, Bolivias, Wool Velours, Silvertones, Broadcloths and Velvets,—made up in big, roomy models, showing the newest effects in belts, pockets and collars. Velvet, button, fur and self trimming. Our feature showings at $25, $29.75 and $35.

Muslin and Crepe de Chine Underwear

Attractive Styles at Very Moderate Prices

—Muslin Corset Covers, 35c to $1.50.
—Muslin Gowns, regular and extra sizes, 75c to $3.
—Muslin Drawers, 35c to $3.50.
—Envelope Chemise, 65c to $3.00.
—Muslin Petticoats, 65c to $6.50.
—C. de C. Corset Covers, $1.25 to $3.
—C. de C. Gowns, $5 to $10.
—C. de C. Skirts, $5 to $10.
—C. de C. Envelope Chemise, $2.50 to $5.
C. de C. Combinations, $4.50 to $7.50.

Our Leadership in Silks Unquestioned

Especially So in Black Silks

This is true not only as regards newness and completeness of assortments, but VALUES. Sometimes it is possible for us to anticipate market changes, and this season we are especially fortunate in having placed orders long in advance, for we have unquestionably saved money for our customers. All that is true of Silks in general is even more emphatically true of Black Silks.

Black Satins $1.50 to $3.50

Black Satins are very fashionable this season, and are here at $1.50 to $3.50 a yard. You will also find here, at prices varying in accordance to quality and width, Satin Charmeuse, Satin Crepes, Crepe Meteor, Crepe de Chine, Silk Poplin, Crepe Georgette, Bengaline, Taffeta, Gros de Londres, Stripes, in all-black.

There Are Many New Ideas Here in Ladies Neckwear

Among them are:

New net stock collars with lace trimmed jabots, at $1.25 to $3.50.

New Black Satin Stocks with filet lace jabots, at $5.00.

New Tailored Stocks, made of pique, white washable satin, and white satin with blue polkadots, at 65c to $1.50.

Ladies Washable Fabric Gloves

—Chamoisette Gloves, in white, white-and-black, chamois, pongee, and biscuit, 85c pair.

—Chamoisette Gloves, in white, white-and-black, 75c pair.

Leatherette Gloves, in white, chamois, and tan, 75c and $1.00 pair.

—Silk Suede Lined Gloves with self-embroidered backs, in black, white and brown, $1.25 pair.

Cotton and Wool Blankets

Ready for you when the weather turns cold.

—Plaid Wool Blankets at $10 a pair.

—White Wool Blankets at $7.50, $8.50, $10, $12.50 and $15 a pair.

—Wool mixed blankets in white, at $6.00 and $7.00 a pair. In plaids, $5.50 a pair.

—Grey or white Cotton Blankets at $1.65, $2, $2.25, $2.50, $3 and $3.50 a pair.

These Bright Metal Laces

—Silk Net Flouncing, 18 inches wide, with gold or silver metal edges, are $1.50 to $2.50 a yard.
—Steel colored Metal Lace Edges, 4 to 6 inches wide, are $1.35 to $2 a yard.
—Silk Net Bands, 9 inches wide, are of black and white nets embroidered in gold and silver combinations, and $2.50 to $3.50 a yard.
—Georgette Crepes, all shades, are $2.35 a yard.
—Chiffon Cloths in black, white and other shades, are $1.25 a yard.

Wright-Metzler's for the new styles first. Always here at moderate prices.

Fur—and—Feathers The Newest Vogue in Winter Millinery

FEATHER breast hats are charming, and so are those of fur. But when a single hat combines the best style points and the beauty of both, it is lovely indeed. This latest whim of Fashion is here in many varieties.

Some are all white—white fur trimmed, with white feathers. Some have brown feathers combined with kolinsky; others have taupe combined with moline; and still others have various colors combined with seal. We can't begin to tell you how pretty and chic they are, but ask you to judge for yourself.

A Notable Showing of Hats Featured at $3.98 and $5

Smart new styles affording choice of a big variety of shapes and colors. Some are faithful copies of high-priced originals; others the products of our own workroom. They're unusual at the price, every hat being up to our long-established standard.

Wear a Wright-Metzler Suit and Overcoat This Season, Sir

And next season you will have no others. That's the way with Wright-Metzler clothes. There's an inherent good style and better quality built right into them that gets to a man the first time he puts them on and stays with him till the finish. That's the reason men come back for them season after season. And that's the reason they're favorites with men all over Fayette County.

Your Kind of Furnishings

Carefully selected in respect to snappy patterns and colors and steadfast quality, for that's the ideal combination that has contributed so much to the success of this big men's store. Ready now to meet all demands for—

—Madras and Percale Shirts, $1.00 $1.25, $1.50.
—Finer quality Madras Shirts, some with satin stripes, $2.00 to $4.00.
—Silk Shirts, Manhattan and others, $5 to $10.
—Ties, 25c, 50c, 75c, $1.00 to $2.50.
—Kid Gloves, black, tan and grey, $1.50, $2, $2.25 to $3.50.
—Fur Lined and Auto Gloves, $3.50 to $10.
—Hose, black and colors, 15c, 25c, 30c, 35c, 50c, 65c, $1.00.
—Belts, black and tan, 50c upwards.
—Arrow Collars, 20c; 2 for 35c; 3 for 50c.

Suits and Overcoats

$15 $25 $40

Clothes with a merit that wins your respect and confidence—and keeps it. Suits and coats for every occasion—business, motoring, dress wear. Come in and see what Society Brand, Hirsh-Wickwire and Michaels-Stern have achieved for you in fine hand-tailored garments ready for instant service. Styles for men and young men, with the most complete size range in the city.

We're Ready for Every Man or Boy Who Calls For

—Boys' Union Suits, 65c to $1.50.
—Men's Union Suits, $1.50 to $7.00.
—Men's Separate Undergarments, 75c to $2.50.
Men's Outing Pajamas, $1.25 $1.50 to $2.50.
—Boys' Outing Pajamas, 75c and $1.25.
—Men's Outing Night Shirts, 75c to $1.75.
—Boys' Outing Night Shirts, 75c and $1.00.
—Men's Khaki Work Pants, $1.50 and $2.
—Boys' School Suits, $3.50 to $15.
—Boys' Blue Serge Suits, $6, $6.50.
—Boys' Overcoats, $4 to $15.
—Men's Hats, $2, $3 to $10.
—Boys' Extra Pants, 50c to $2.50.